1935

EX LIBRIS

INTROD

We feel that for our 1935 Year Book the theme of Progress is exceedingly apt. We have tried in every way to make this a finer book than you've ever had before . . . to make you as proud of your book as we are. We believe we've succeeded. The fron- tispiece we

JOLIET JUNIOR

U C T I O N

begged and cried and prayed for . . . and finally got. We think it exemplifies originality in progress. The arrangement of photographs is an attempt to be conservatively different.

We thought you'd like the enlarged sports and features sections. And you'll surely appreciate the individual pictures of our basketball stars who so thoroughly deserve any honors we might show them.

In short, we've tried to follow the example you set by supporting this book so heartily. We've tried to progress. HAVE WE?

C O L L E G E

THE J. C. OF NINETEEN

THE J. C.

PRESENTED

BY

THE GRADUATING CLASS

JOLIET JUNIOR COLLEGE

AT

JOLIET, ILLINOIS

Volume III

THIRTY-FIVE

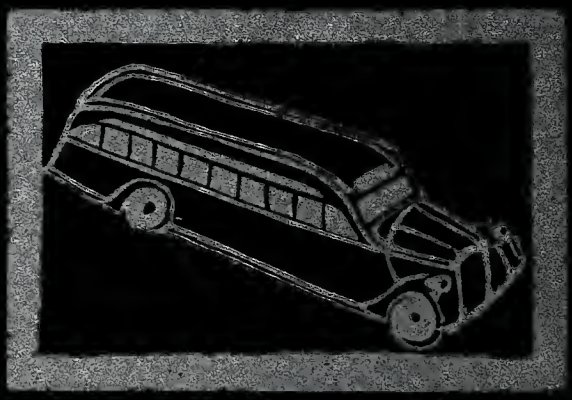

FOREWORD

The earliest Greek philosophers said, "Happiness is the supreme good."

And then their children, taking their philosophy but adding to it, said, "Be happy if you may, but at all costs know the truth."

And we have gone another step; for our creed is, "Know the truth and PROGRESS."

PROGRESS. To us the word is a command, a friendly challenge flung us by St. Francis Xavier, Florence Nightingale, Harvey, Newton, Kant, and all the rest of that magnificent assembly who have built our world of science and philosophy, of literature and art.

A dare to follow them—to make the fullest use of our talents and opportunities.

Perhaps it isn't an invitation to personal happiness. Perhaps it means disaster for a few of us individually. But it is man's destiny. He can not stand still.

Progress. It is a summons to a ceaseless conflict. A summons—therefore a challenge. And if a challenge, may it never go unheeded.

FOREWORD

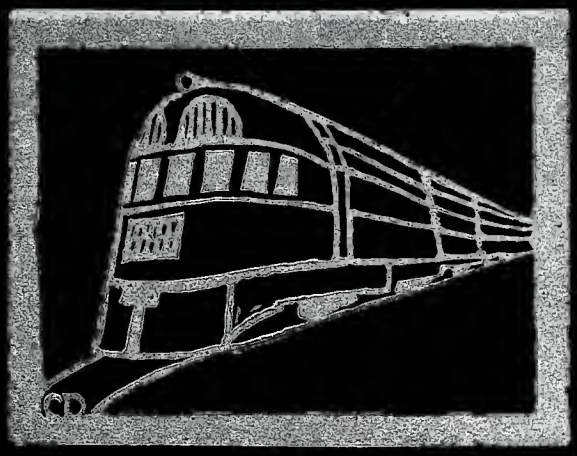

DEDICATION

For seven years the Joliet Junior College has had at the head of the Boys' Athletic Department a great coach. The record his teams have built speaks for itself: Conference championships have been consistently won in golf, baseball, and tennis; while in the major sport of the college, basketball, his teams have won not only five consecutive conference championships, but three straight championships of the State! No greater witness to his ability could be put forth than these facts.

To the teams, the college credits their effort and glory.

To the driving force behind those teams, to a man known and admired by the entire student body—to Coach Aubrey A. Wills, the class of 1935 dedicates this book.

DEDICATION

BOOK ONE
ADMINISTRATION

BOOK TWO
CLASSES

BOOK THREE
ORGANIZATIONS

BOOK FOUR
ATHLETICS

BOOK FIVE
FEATURES

BOOK OF CONTENTS

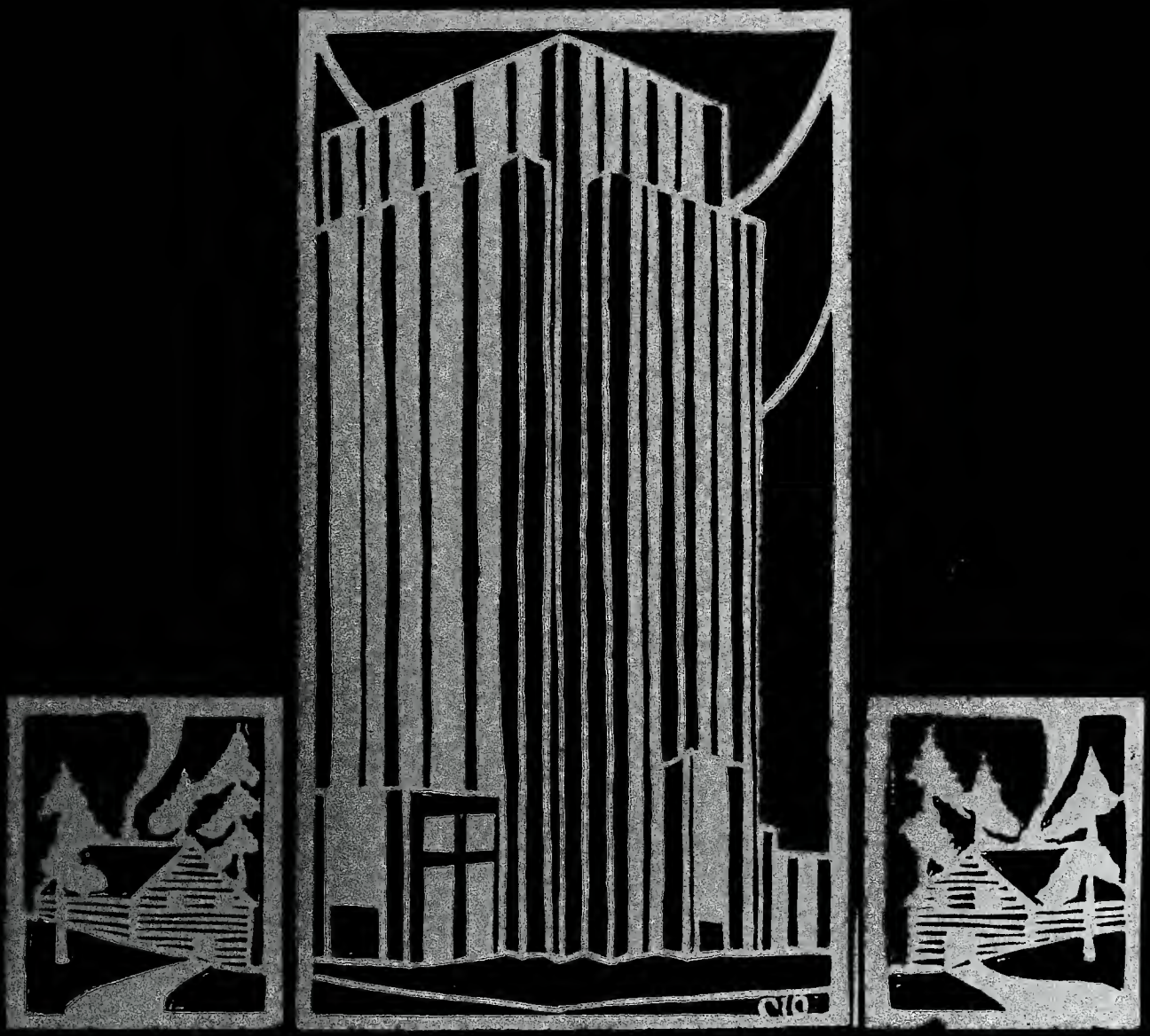

ADMINISTRATION

ADMINISTRATION

Harry A. Atkinson
Superintendent

M. Babcock

BEULAH AGNEW
German.
University of Illinois, B. A.; Columbia University, M. A.

MINNIE BABCOCK
French.
Teachers College, Iowa; University of Iowa, M. A.; Sponsor of French Club.

ELIZABETH BARNS
English History.
Northwestern University, A. B.; University of Chicago, M. A.; Sponsor of Social Science Club.

ISABEL BOYD
Chorus.
Northwestern University.

Christine E. Bunch

CHRISTINE E. BUNCH
English.
Kirksville, Mo., Teachers College, B. S.; University of Chicago; Columbia University, A.M.; Faculty Adviser for J. C.

PHILENA CLARKE
Rhetoric.
University of Illinois, B. A.; Columbia University, M. A.; Sponsor of German Club; Sponsor of Rifle Corps.

THOMAS M. DEAM
Education and Social Sciences.
University of Chicago; University of Indiana, A. B.; Columbia University, A. M.

Thomas M Deam

LENA M. DICKINSON
College Play Director.
Emerson College of Oratory, Boston; Graduate and Post-Graduate.

PAULINE DILLMAN
Librarian.
University of Illinois.

G. A. EVANS
Money and Banking, Economic History.
Monmouth College, B. S.; University of Chicago, M. A.

ADMINISTRATION

FRANK L. FLEENER
Geology.
Denison University, A. B.; University of Illinois, A. M.

R. L. FRISBIE
Chemistry.
Knox College, A. B.; Purdue University; University of Wisconsin.

FRED W. GROSSTUCK
Pattern Making.
Stout Institute—Diploma; University of Wisconsin; University of Illinois; University of Chicago.

LOIS HYDE
Rhetoric.
Oberlin College, A. B.; University of Wisconsin, M. A.; Faculty Adviser for Blazer.

PHOEBE ANN KIRBY
Physical Education.
Chautauqua School of Physical Education, N. Y.; Sponsor of W.A.A., Tap Dancing, Orchesis.

E. A. LARSON
Chemistry.
St. Olaf College, B. A.; University of Chicago, M. A.

H. D. LEINENWEBER
Politicol Science.
Hanover College, A. B.; Chicago University, M. A.

MARIAN McANALLY
Rhetoric.
University of Illinois, A. B., A. M.

E. S. McLAIN
Accountancy.
University of Wisconsin, Ph. B.

ROSS L. MARSHALL
Machine Shop Practice.
University of Michigan, B. S. in Ed.

MYRA MATHER
German.
Dean of Women.
University of Illinois, A. B., M. A.

E. L. MAYO
Mathematics.
University of Wisconsin, Ph. B.; University of Chicago, M. A.; Sponsor of College Club.

WALTER L. MYERS
History, Debate.
Central Normal College, A. B., B. S.; University of Pennsylvania, A. M.; University of Chicago.

R. L. PRICE
Mathematics, Physics.
Hamline University, B. S.; University of California, M. A.; Sponsor of Student Council.

R. R. ROBINSON
Psychology.
Personnel Director.
Ohio Wesleyan University, A. B., M. A.

GRACE STADLER
Secretary to Dean.

A. F. TRAMS
Rhetoric, English Literature.
University of Illinois, A. B., M. A.

H. G. WARREN
Economics.
Valparaiso; Purdue, B. S.; Leland Stanford, M. A.; University of Texas.

AUBREY A. WILLS
Social Science.
Athletic Coach.
DePauw University, A. B.; University of Iowa; Coaching Schools at University of Illinois, Notre Dame, Northwestern.

I. D. YAGGY
Dean of Junior College.
Cornell College, B. S.; University of Chicago, A. M.

In Memoriam

Margery Dibell

February 5, 1917
March 18, 1935

CLASSES

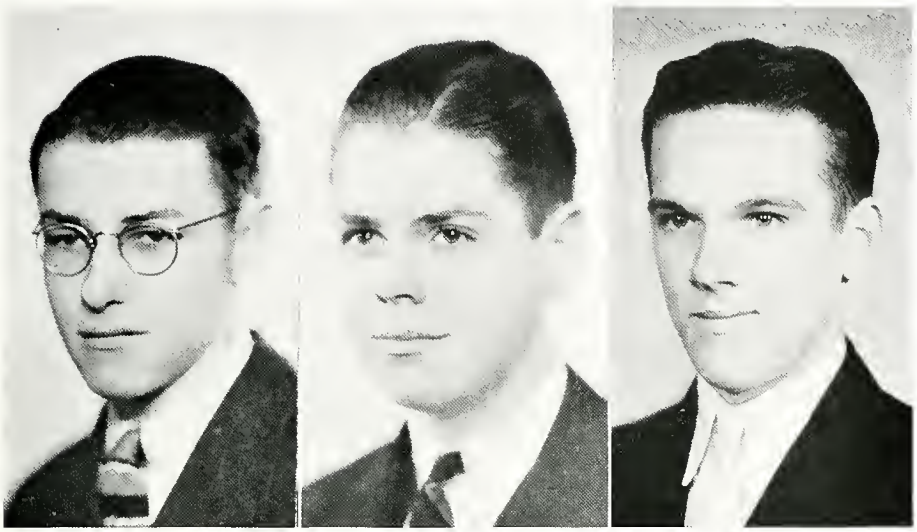

WELLMAN, *President;* MAGEE, *Vice-President;* HOLPER, *Secretary-Treasurer.*

THE SOPHOMORE CLASS

In the fall of 1933, the sophomores entered Joliet Junior College. In the spring of 1935, they bade it farewell.

For two school years they worked and played together. Their leader for the first year was Theodore Policandriotes, and for the second year, Edward Wellman. Outstanding students of the second year were: Frank Bretz, president of the College Club; Robert Schiek, editor of "The Blazer"; George Vitoux, editor of "The J.C."; Diantha Warfel, head of the honor roll; and Robert Tibble, captain of the basketball team. The support and participation of the members of the class helped the leaders of the various activities make a success in the work they were directing, and made of these years two of the most profitable and enjoyable in their educational careers.

In 1934-35 this class carried on the honors of the school in the best of style. The Student Council directed many successful dances; the College Club presented a number of excellent programs; the basketball team captured the conference and state titles; while the number of students who ranked on the honor roll attests to the scholastic ability of the group.

Here are the pictures of the members of the class of 1935. The two short years when all these students were together in the life and activities of Joliet Junior College are past; but these pictures will keep them together within the confines of the book that records those two years' accomplishments forever.

CLASSES

ADAMS, RUTH

She's full of pep and "go";
Always makes a hit we know.

Liberal Arts: French Club 1; W.A.A. 1, 2.

ANDERSON, EMILY

Hers is a simple, quiet grace,
Which in our hearts insures a place.

Teachers: College Club 1, 2; Freshman Class Secretary and Treasurer.

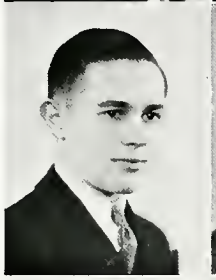

ANDERSON, WILLIAM L.

Our Billy here waltzes quite well,
But he has a rival in the form of Sidell.

Pre-Legal: College Club 1, 2; J.C.Y. Club 1; Blazer 1; College Chorus 2; College Play 1, 2.

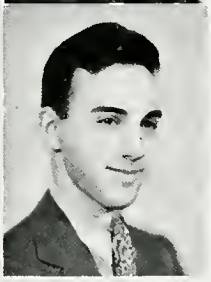

RAPST, JAMES F.

James is a quite likable lad;
A sight of him makes most girls glad.

Pre-Commerce: College Club 1, 2; German Club 1, 2; German Play 2; R.O.T.C. 1, 2.

BOOTH, LOUIS E.

Joe Penner's wit and fun we think,
With Louis Booth we'll aptly link.

Liberal Arts: J.C.Y. Club 1, 2; French Club 1, 2; College Club 1, 2; President French Club 1.

BOURGO, ALFRED E.

Has no desire for a "frau";
Will be successful anyhow.

Engineering: College Club 1, 2; R.O.T.C. 1, 2; Stunt Night Play 2.

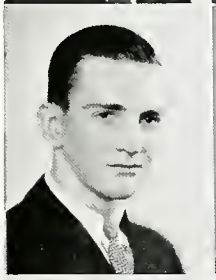

BRETZ, FRANK

Playing basketball is what he best can do,
But other things we note him for aren't few.

Engineering: College Club 1, 2; President 2; Student Council 2; Basketball 1, 2.

BUTLER, MARY

Mary is a quiet, dainty, little lass,
Who makes her mark in every class.

Teachers: College Club 1, 2.

CANINO, ROSELLA

Rosella rates as a tennis shark;
In other fields too she'll make her mark.

Teachers: College Club 1, 2; Rifle Club 2; Inter-Class Meet 2; W.A.A. 2; Basketball 2; Tennis 2; Baseball 2.

CARLIN, JANE

Big blue eyes and pretty hair,
Never seems to have a care.

Liberal Arts: College Club 1, 2; French Club 1, 2; W.A.A. 1, 2; Basketball 1, 2; Swimming 1.

CARSON, CHARITY

She has curly hair, with an auburn cast,
And much to be proud of these two years past.

Liberal Arts: College Club 1, 2; French Club 1, 2; German Club 2; Program Chairman of German Club 2; French Play 2; W.A.A. 1, 2.

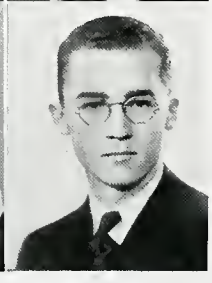

CAULDWELL, EARL W. (Not Graduating)

Big scientific man is he;
A microbe hunter he will be.

Pre-Medical.

CONKLING, ROGER (Not Graduating)

He is a scholar who in drama is great
Who'd ever forget Pop on his roller skates.

Pre-Legal: College Club 1, 2; College Play 2; French Club 1; Concert Band 1, 2; College Orchestra 2; Faculty Frolic 2; Dramatic Club 1, 2.

CONWAY, MARGARET ELEANOR

The college orchestra is blessed
With Margaret's cello playing zest.

Liberal Arts: College Club 1, 2; French Club 1; "Aida" Orchestra 1; College Orchestra 2; College Chorus 2; W.A.A. 1, 2; Riding Club 2.

COWAN, ARCHIBALD

Without Archie we couldn't get far;
At baseball he is quite a star.

Chemical Engineering: College Club 1, 2.

CUTTING, YVONNE BLOSSOM

Our compliments to you, young lady,
Who has composed music already.

Teachers: College Club 1, 2; College Chorus 1, 2; "Aida" Chorus 1; Faculty Frolic 2.

CWIKLO, EDWARD

A brilliant mind that makes the whole darned troupe
Of integrals and quanta jump right through the hoop.

Electrical Engineering.

DAVIS, ELIZARETH

"If I should get Aladdin's lamp, by chance,
I'll own the Aragon, and dance, and dance."

Liberal Arts: College Club 1, 2; French Club.

DAWSON, TOM

Tammy is our dancing pride,
With ease and grace in ballroom glides.

Pre-Commerce: College Chorus 1, 2; College Play 2.

EBERHART, MARIAN

Marian has a sweet and gentle nature,
Which students think 's a most admired feature.

Nursing—Pre-Medical: French Club 1, 2; French Play 2.

EDDY, RALPH V.

Ralph is a right fine fellow we guess,
Who announces on WCLS.

Pre-Commerce: French Club 2; French Club President 2; Blazer Staff 1, 2; Student Council 2; Radio Advertising for Jr. College Play 2; German Club Play 1; Lunch Room Club 1, 2; Ticket Sellers Club 1, 2; Usher Club 1, 2; College Club 1, 2; German Club 1, 2; College Stunt Night 2; Yearbook Staff 1, 2.

ENGLEMAN, RICHARD H.

Quiet and thoughtful is Dick;
Cream of the crop, he'd be picked.

Pre-Commerce: College Club 1, 2; German Club 2; German Club Treasurer 2; Orchestra Concert Master 2; Student Council 2; "Aida" Opera Orchestra 1; N.I.J.C. Conference Delegate 2; College Orchestra 2; Famous Composers Program 2; German Club Play 2; Baseball 1, 2; Honor Roll 1, 2.

ERICKSEN, JUNE

Should June as first lady to the White House go,
Great would be the use of the term, Vitoux.

Teachers: College Club 1, 2; French Club 1; Yearbook Staff 2; Blazer 2; Stunt Night 1; Talent Night 1; French Play 1; Debate Team 1, 2; N.I.J.C. Conference Oratorical Contestant 1; Yearbook Assembly 2; Girl Reserve Dramatic Club Sponsor 1; N.I.J.C. Conference Delegate 1, 2; N.S.P.A. Convention Delegate 2; R.O.T.C. Sponsor 1, First Lieutenant 1; R.O.T.C. Officer's Club 1.

FEAVYEAR, JACQUETTA

She wrote grand themes in Rhet,
And was a star in Lit.

Pre-Journalism: College Club 1, 2; French Club 1; Blazer 2; French Club Play 1.

CLASSES

FRITZ, LUCILLE

A demure little loss,
Liked by all in the class.

Liberal Arts: College Club 1, 2; W.A.A. 1, 2.

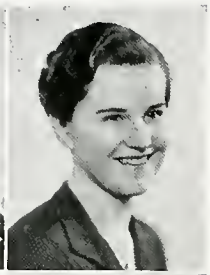

GALLOWAY, JEAN

Our smiling, happy, friendly Jean,
To Dick will always be his queen.

Teachers: College Club 1, 2; W.A.A. 1, 2; W.A.A. Secretary-Treasurer 2; College Chorus 2; Faculty Frolic 2.

GARDNER, LEON P.

He plays and sings—a talented musician,
But his aim is "Leon Gardiner, Physician."

Pre-Medical: College Club 1, 2; German Club Play 2.

GATONS, JOHN F.

To many Johnny is a pal;
We all join to wish him well.

Liberal Arts: German Club 1, 2; College Club 1, 2; Lunch Room Club 1, 2.

GEUTHER, RUTH

With her poise, this striking girl.
Will set admirers in a whirl.

Teachers: French Club 1, 2.

GNADINGER, MARYBETH

This lovely, charming bit of graceful femininity
Has seized the throne of Venus and become divinity.

Liberal Arts: College Club 1, 2; German Club 1.

GRAGLIA, NELSON J.

Ivories of any piano dance,
When on them Nelson's fingers chance.

Pre-Commerce: College Club 1, 2; French Club 2; Baseball 1, 2.

GRAVES, HERBERT A.

A truly brilliant mind has he,
Whose only thought is chemistry.

Chemical Engineering: College Club 1, 2; Faculty Frolic 2.

GREWENIG, EMMETT

"Tiny" is so very tall,
And quite a star at basketball.

Pre-Commerce: College Club 1, 2; Basketball 1, 2; Baseball 1, 2; Golf 1.

GUNDELACH, RAYMOND F.

Gundy thinks that Jinny's grand;
May some day ask to have her hand.

Pre-Commerce: College Club 1, 2; College Orchestra 2.

HAMILTON, JAMES R.

"If dreams come true and it were all within my power,
I'd have a slide-rule bigger than the Tribune Tower."

Civil Engineering: College Club 1, 2.

HAMLIN, BLAIR

Blair is likable, slim and tall,
Who makes his mark with a tennis ball.

Forestry: Tennis Team 1, 2; Big Six Conference Champions 1.

Blair Hamlin

HARMON, MARY

Mary, dependable and original.
Writes Blazer stories—exceptional.

Liberal Arts: College Club 1, 2; French Club 1; Yearbook Staff 2; Blazer 2; W.A.A. 1, 2.

HORN, PAUL J.

Paul says that Hades is a fiendish fourth-floor tower,
Where tortured souls learn quantum theories by the hour.

Pre-Commerce: College Club 1, 2.

HUGHES, VERNETTA M.

When she smiles with her dimples deep,
We can but think she's very sweet.

Liberal Arts: College Club 1, 2; German Club 1.

KELLEY, CAROLYN

We like a girl who's natural and nice,
And Carry's main attraction will suffice.

Liberal Arts: College Club 1, 2; French Club 1, 2; French Club President 1; Program Committee 2; Yearbook 2; Student Council 1.

KLEPPER, CLARENCE

His smiles are interesting,
And friends around him br.ag.

Pre-Commerce: College Club 1, 2; College Orchestra 2; Opera "Aida" 1; Honor Roll 1, 2.

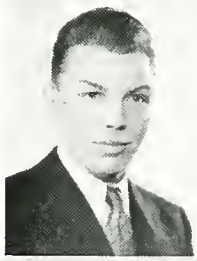

KLUPMEYER, EDWARD

Our dances have a fine Shakespereon air,
For Juliet's Romeo is always there.

Mecbanical Engineering: College Club 1, 2; J.C.Y. Club 1, 2.

KOPELMAN, EVLYN

Industriousness is the key
To her friendly personality.

Teachers: French Club 2.

KRIGBAUM, ADELINE

Toward art and science she's inclined;
Work of hers in this book you'll find.

Liberal Arts: College Club 1, 2; German Club 1, 2; Program Chairman German Club 2; Yearbook Staff 2; N.I.J.C. Conference Delegate 2; Honor Roll 2.

KROESCH, STUART

"What care I if I may suffer future sorrow;
Give me my today and you may have tomorrow."

Chemistry: College Club 1, 2; College Stunt Night 2; German Club 1, 2; Yearbook Staff 1, 2.

LANDMAN, MARY LOUISE

A teacher we will make of Mary Louise;
We'll send her our children to teach, if you please.

Teachers: College Club 1, 2.

LONGLEY, WILLA LOU

In our Orchesis class there are quite a few,
But not many dance as well as our Willa Lou.

Liberal Arts: College Club 1, 2; German Club 1; President W.A.A. 2; Student Council 1, 2; W.A.A. 1, 2; Orchesis 1, 2.

LUCCOCK, TRACY D., JR.

Bud's spirit radiates good humor.
His heart to "Jen" has been the rumor.

Liberal Arts: College Club 1, 2; French Club 1, 2; J.C.Y. Club 1, 2; Blazer 1, 2; Yearbook 2; Dance Orchestra 1, 2.

C L A S S E S

McGUIRE, MARGERY

Margery with her Titian hair,
Is pal to Jean—a pretty pair.

Pre-Commerce: College Club 1, 2; W.A.A. 1, 2.

McLAUGHLIN, RICHARD

Jean is the "Object of his affection
That changes his complexion——."

Pre-Commerce: College Chorus 2; College Club 1, 2.

MACDONALD, NORMAN (Not Graduating)

In future when we hear his name,
It will be linked with M. D. Fame.

Pre-Medical: College Club 1, 2; Faculty Frolic 2.

MAGEE, FRANK

A quiet, smiling, pleasant personality,
A friend to all who know him—Frank Magee.

Pre-Legal: College Club 1, 2; J.C.Y. Club 1, 2; Sophomore Class Vice-President 2; J.C.Y. Club Treasurer.

Dorothy Marshall

MARSHALL, DOROTHY

A girl as lovely and as sweet,
As you could ever wish to meet.

Teachers: College Club 1, 2; College Chorus 1; W.A.A. 1, 2.

MARSHALL, ELAINE

In chemistry she likes to work,
And her work she never shirks.

Liberal Arts: College Club 1, 2; German Club 1,2; Basketball 1; Tennis 1; W.A.A. 1, 2.

MILLER, LOIS

We'll always remember her quiet way;
Neat and petite, of her we say.

Teachers: College Club 1, 2; College Orchestra 2; Tap Dancing 1.

MILLER, ROBERT

He has quite a throb we'd say
For one whose 'nitials are O. K.

Chemical Engineering: College Club 1, 2.

MORSE, JOHN R.

An industrious worker is John;
Some day fame's glory he will don.

Pre-Commerce; College Club 1, 2.

MOTTA, DOROTHY

Slim and dark and very sweet,
Here's a girl you just can't beat.

Teachers: College Club 1, 2; Yearbook Staff 2; College Chorus 2; Faculty Frolic 2; W.A.A. 1, 2; Riding Club 1, 2; Tap Dancing 1; Inter-Class Meet 1, 2.

MOTTA, FRANCES

She is both cute and wise,
And has such big, brown eyes.

Liberal Arts: College Club 1, 2; French Club 1; College Chorus 2; W.A.A. 1, 2; Orchesis 2; Tap Dancing 1; Inter-Class Meet 1, 2.

MULERA, EVELYN (Not Gradnating)

Short and lively is this lass.
Liked by all in every class.

Teachers: College Club 1, 2; College Chorus 2; W.A.A. 2.

NADELHOFFER, FLORENCE B.

She rates A-1 in Math;
In singing paved a path.

Liberal Arts: College Club 1, 2; College Chorus 1, 2; Faculty Frolic 2.

NEALIS, ISABELLE

Goes about her task each day
In an unassuming way.

Pre-Commerce: College Club 1, 2; French Club 1; Basketball 2; Rifle Corps 1, 2.

OWEN, CATHERINE

"A Book of Verses 'neath the Bough', pray tell?
Me thinks yon Book of Law would suit me thrice as well."

Teachers: College Club 1, 2; French Club 1; Vice-President Freshman Club 1.

PARKS, RICHARD

Ballet or tap dance he will do;
Rhythm seems to be his cue.

Pre-Commerce: College Club 1, 2; College Play 2; Faculty Frolic 2.

PEPPARD, DONALD F.

The class will always hold in high regard
This scholar whom we know as Don Peppard.

Pre-Medical: College Club 1, 2; German Club 1, 2; Quadrimvirate 1, 2; Toastmaster of Class Mixer 2; Commencement Speaker 2; Yearbook 1, 2; Blazer 1, 2; Literary Editor 1; Yearbook Play 1, 2; "Tumbling Twerps" Act 2; German Club Play 2; Author of Yearbook Plays 1, 2; Adams Award 1; Honor Roll 1, 2.

POLICANDRIOTES, THEODORE Z.

A curly head, a smiling personality that bends
Us to his whims and makes of him the idol of his friends.

Pre-Medical: College Club 1, 2; German Club 1, 2; Quadrimvirate 1, 2; Freshman President 1; Student Council President 2; German Club President 2; Chairman of Freshman Banquet 1; Chairman of Freshman Ball 1; Chairman of College Mixer 2; Chairman of College Formals 2; Delegate to N.I.J.C. Conference 1, 2; Chairman of Student Council Group 1; N.S.P.A. Convention Delegate 2; Yearbook 1, 2; Business Manager 2; Blazer 1, 2; Student Council 1, 2; College Play 1; English Play 1, 2; Yearbook Play 1, 2; German Play 2; Tennis 1, 2.

REED, MARGARET A.

Is this Marge or is it Dorothy?
It's hard to tell, for they're so close, you see.

Teachers: College Club 1, 2.

RICH, ROBERT

Informed on every subject of the day,
Talks only when he has something to say.

Pre-Legal.

RICHARDS, GORDON L.

The only woman-hater left at large.
Oh, yess? Let's not forget the nurse named Marge.

Pre-Medical: College Club 1, 2; German Club 1, 2; Vice-President German Club 1, 2; German Play 2.

ROBERTS, WALTER

His smiling, twinkling eyes reveal
A humor he cannot conceal.

Pre-Commerce: College Club 1, 2.

SCHIEK, ROBERT J.

We think Boshful Bob is swell;
Of his sweetheart we won't tell.

Liberal Arts: College Club 1, 2; German Club 1; J.C.Y. Club 1, 2; Blazer Staff 1, 2; Editor of Blazer 2; Student Council 2; German Club Play 1; Yearbook Assembly 2; Stage Manager College Play 2; Basketball 1, 2; N.S.P.A. Convention Delegate 2; N.I.J.C. Conference Delegate 2.

SCHMITZ, HELOISE

To say that Heloise likes sport,
Tells us she's the athletic sort.

Teachers: College Club 1, 2; W.A.A. 1, 2.

CLASSES

SCHUCK, WILLIAM
Here we have Bill of soap box fame,
For himself he'll win a great name.
Pre-Commerce: College Club 1, 2; Debate Team 2; College Play 2.

SERENA, HANNAH
"A smile," she says, "will get the devil by;
's a fact, I laughed my way through Poly Sci."
Teachers: College Club 1, 2.

SHANK, FRANCES
She has a winning smile, a quiet way that ends
In making all she meets admirers and friends.
Liberal Arts: College Club 1, 2; German Club 1, 2; Secretary German Club 1; Yearbook Staff 1, 2.

SIDELL, RICHARD HUNTINGTON
Sir Cupid must have shot a dart;
A high school Miss has won his heart.
Liberal Arts: French Club 1; German Club 2; Yearbook Staff 1; Student Council 1; Jr. College Chorus 2; German Club Play 2; Faculty Frolic 2; Tap Dancing 2; Baseball 2; College Club 1, 2; College Stunt Night 2.

STAFFORD, MARION
There's a twinkle in her eye,
And her friends are numbered high.
Teachers: College Club 1, 2; German Club 1; Yearbook Staff 2; College Chorus 2; Faculty Frolic 2; W.A.A. 1, 2.

TIBBLE, ROBERT E.
A basketball player keen,
With Gladys as his queen.
Pre-Medical: College Club 1, 2; German Club 1, 2; J.C.Y. Club 1, 2; Treasurer German Club 1; Vice-President J.C.Y. Club 2; Vice-President College Club 2; Basketball 1, 2, Captain 1, 2; Baseball 1, 2.

VITOUX, GEORGE E.
Georye wants to invent a magic wond
That will instantly summon a certain blonde.
Pre-Commerce: College Club 1, 2; German Club 1, 2; J.C.Y. Club 2; Lunch Room Club 1; Chairman of Program Committee, German Club 1; Chairman of Publications, N.J.J.C. Conference 1, Delegate 2; Yearbook Staff 1, 2; Business Manager Yearbook 1; Editor-in-chief 2; Blazer Staff 1, 2; Student Council 2; College Chorus 2; German Play 2; N.S.P.A. Convention Delegate 1, 2; Toastmaster, J.C. Banquet 1; Master of Ceremonies, Blazer Mixer 1, 2; National College Who's Who 2; Honor Roll 1, 2; Yearbook Play 1, 2.

WARFEL, DIANTHA
She is the leader of the class;
Much credit should go to this lass.
Liberal Arts: College Club 1, 2; French Club 1, 2; President French Club 2; Secretary College Club 2; Secretary Student Council 2; Yearbook Staff 1, 2, Feature Editor 1, Co-literary Editor 2; Student Council 2; College Orchestra 1, 2; Talent Night 2; College Chorus 1; French Play 2; Debate Team 2; Adam Award 1, 2; Commencement Speaker 2; National College Who's Who 2; N.J.J.C. Conference 1, 2, Chairman of Social Life; Honor Roll 1, 2.

WARFEL, ERNESTINE
The high light of her personality
Is her sense of originality.
Liberal Arts: College Club 1, 2; French Club 1, 2; Blazer 1, 2; College Orchestra 2; College Chorus 1, 2; H.S. Band Accompanist 1, 2; French Play 2.

WELLMAN, EDWARD
There's little in the way of brains he needs,
But must beware of girls who're Swedes.
Mechanical Engineering: College Club 1, 2; President Sophomore Class 2; Chairman of Costume Dance 2; Student Council 2.

WILLARD, JULIET
A lovely girl is Juliet
And always will be, we just bet.
Liberal Arts: College Club 1, 2; French Club 1, 2; Secretary-Treasurer French Club 2; College Chorus 1; French Play 2.

WILSON, DOROTHY
"If all the things we do and see are as they seem,
I'll change their semblance to ideals—and dream."
Liberal Arts: College Club 1, 2; German Club 1; Yearbook Staff 2; Blazer Staff 1, 2; College Play 1; English Play for College Club 2.

YAGGY, JOSEPH (Not Graduating)

We all sure think that Joe is very nice;
His playing or dancing—they each suffice.

Pre-Commerce: College Club 1, 2; French Club 1, 2; College Orchestra 2; College Chorus 1, 2; Faculty Frolic 1, 2.

ZUZAG, WILLIAM Z.

For Bill, life's joys should surely never pall
With two obsessions—Gladys and baseball.

Liberal Arts: College Club 1, 2; German Club 1, 2; President German Club 1; Student Council 1; Blazer 1, 2; Baseball 1, 2; Honor Roll 1, 2.

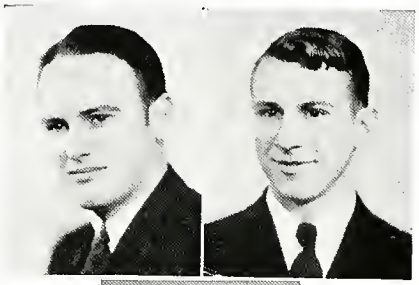

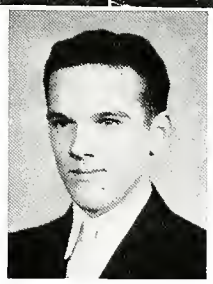

HOLPER, FRANK

If you think his attitude toward life is rather dour,
Excuse him on the grounds that he's been reading Schopenhauer.

Chemical Engineering.

NO PICTURES

CHERRY, JOHN

His is a quiet determined way
And diligent we are proud to say.

Electrical Engineering: Manager Usher Force 1, 2; Tickel Seller (Gym) 1, 2.

DONOGHUE, JACK

Jack with dimples, full of fun,
The heart of Marybeth has won.

Pre-Commerce: College Club 1, 2; J.C.Y. Club 2; German Club 1; Secretary J.C.Y. Club 2; College Orchestra 2; Frolic Orchestra 2; Basketball 1.

KAFFER, JACK

Jack has a low intriguing voice;
A free and happy life's his choice.

Pre-Legal: College Club 1, 2.

KUZMA, JOSEPH

A doctor he will some day be,
Very good in physiology.

Pre-Medical.

OGREN, OMER

Omer is an engineer,
He'll build bridges far and near.

Civil Engineering.

SAVAGE, AMOS

He's agile with the basketball,
Whom students call congenial.

Pre-Commerce: French Club 1, 2; Student Council 2; Basketball 1, 2; Golf 1, 2.

SPRAGUE, HOWARD

He tops the kings of tennis by the hour
Because he's got what Standard calls Live Power.

Pre-Commerce: College Club 1, 2; Basketball 1, 2; Tennis 1, 2.

TYNAN, ANNA FRANCES

Anna F. as schoolma'am mild
Will spare the rod and spoil the child.

Teachers: College Club 1, 2.

VOELKER, WILMA

Wilma works to gain her end;
Her way upward she will wend.

Liberal Arts: College Club 1, 2; French Club 2.

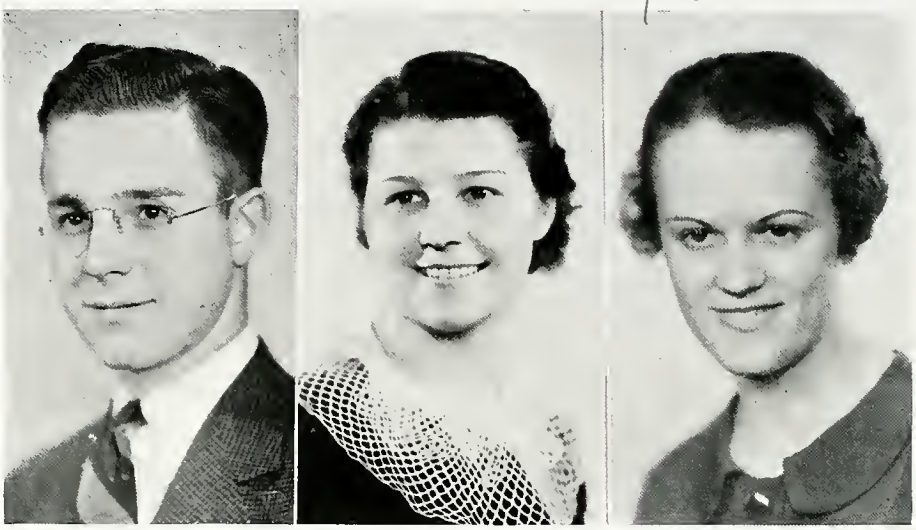

ROGERS, *President;* BLOGG, *Vice-President;* SHEA, *Secretary-Treasurer.*

THE FRESHMAN CLASS

The class of 1936, comprised of a number of students from various other schools as well as those who were graduated from the Joliet Township High School, has shown from the very start a lively interest and enthusiasm for every school activity. In scholastic achievements the class is proud to number among its ranks the student having the highest average for the entire college. Mary Owens, a freshman, with an average of 96.4, led the whole school for her first semester of work. In the field of sport a number of freshmen helped make up the championship basketball squad for the past season. Socially the class contributed its share by sponsoring a highly successful George Washington dance under the able leadership of the class president, James Rogers. The annual college banquet was also planned by a committee composed of first year students.

The class of 1936 salutes the graduating class, wishing them success in their future life, and looks forward to the coming year with high aspirations to carry on in even greater fashion the accomplishments of that class.

First Row: Barringer, Bartlett, Bolattino, Engle, Fleishour, Austin, Blogg, Benham, Baczuk, Church.
Second Row: Fahrner, G., Beabout, DeAcetis, Eaton, Baxter, Benson, R., Erickson, Gabel, Downey, Blackburn, Denning.

FRESHMEN

First Row: Knapp, Hartford, Klett, Eneix, Lundquist, Kramer, Manthey, Karpel, Girard, Grohne, H., Grohne, A.
Second Row: DeAcetis, Glade, Owens, Kelly, Gardin, Johnston, Houbolt, Kavanough, Howland, Jennings, McReynolds, Martin, Kemke.

CLASSES

First Row: Sabin, Lowery, R., Raney, Rogers, Snider, Vreuls, Proffit.
Second Row: Limacher, Wendell, Peterson, Levin, Sherwood, Lowrey, M., Lesser, Mullin, Shaeffer, Over, Tessiatore.
Third Row: Mancuso, Maheras, McBride, Wischover, Lentin, Noon, Benson, R., Sitar, Sweda, Redmond, Schumm, Willard.

FRESHMEN

First Row: Strandberg, Boles, D., Zajac, Howlend, Boles, J., Baxter.
Second Row: Blogg, L., Bailey, Jarchow, Shea, Davies, Poehner, Benson, D., Taylor, Larson, E.
Third Row: Snure, Friedrich, Raney, Wilcox, Madison, Neltner, Anderson, G., Sieben.

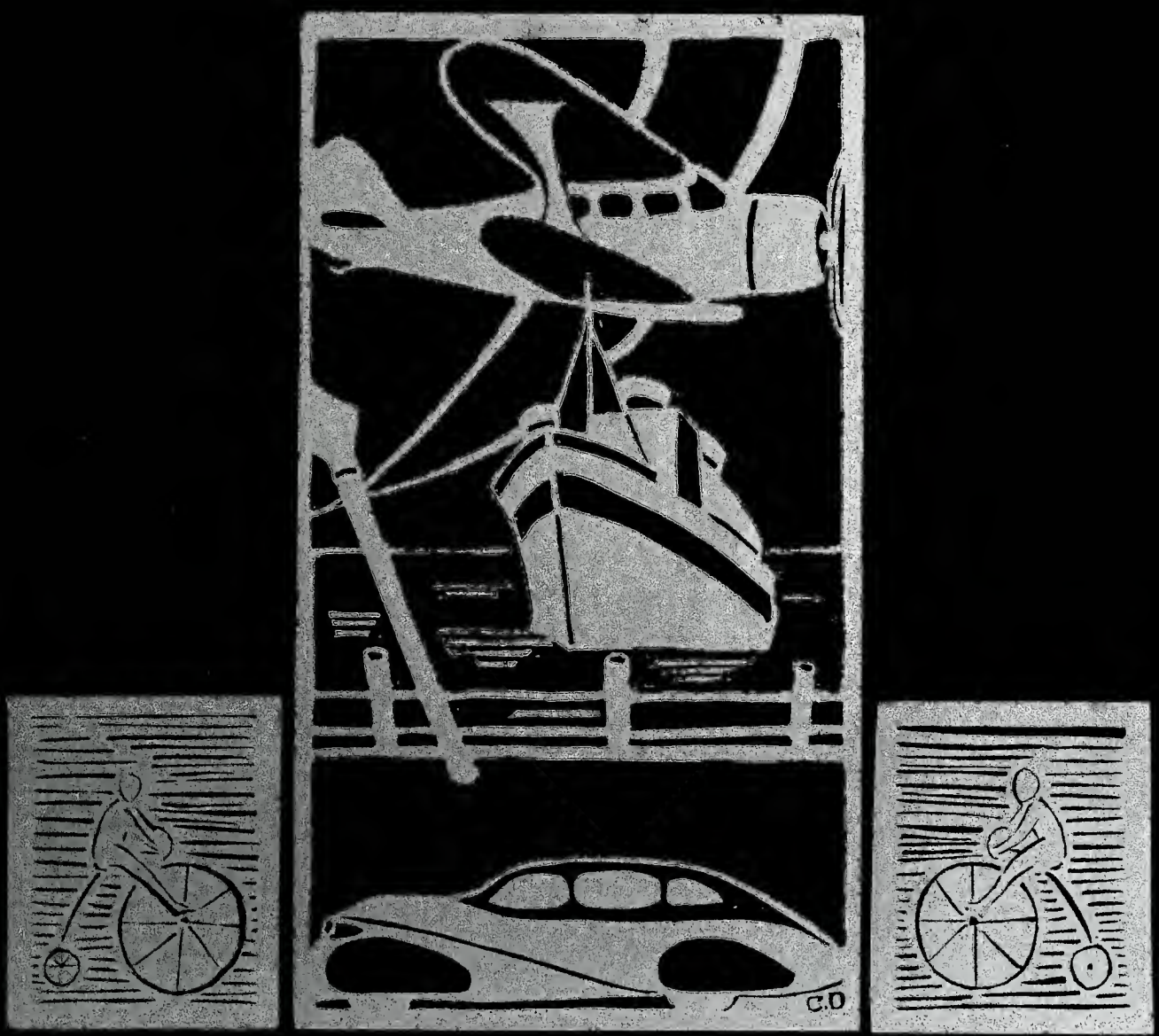

ACTIVITIES

BRETZ, *President* TIBBLE, *Vice-President*
WARFEL, *Secretary-Treasurer* MR. MAYO, *Sponsor*

COLLEGE CLUB

The first meeting of the College Club was held on Monday, October 1, in the music room. The new officers were introduced and installed by Dean I. D. Yaggy after which each gave a short speech for the entertainment of the club.

Mr. Cloud Smith, instructor of speech at the University of Nebraska, entertained by giving the three-act play, *"David Crockett,"* and a few humorous readings.

On November 5, the club held its regular meeting, presenting Mr. Francis Mayer-Oakes, whose topic was *"Education in the Orient."* While the students were waiting for the speaker to arrive, the college orchestra made its initial appearance.

In the December meeting the club was entertained royally by Morton Junior Collegians in two one-act plays. The first was built around the life of a dog. The second dealt with problems of a married couple. Between plays some of Morton's talented musicians amused the J.J.C. students.

On January 7, the annual Stunt Night program was presented. Many were competitors for the individual prize which Clarice Blatchley won and the group award taken by Richard Parks, Arthur Eneix, William Anderson, Richard Sidell, and Thomas Dawson.

The George Williams College gymnastic team presented a very delightful program of acrobatics and stunts in February.

March 4 the program was given by the language classes. The German play was directed by Miss Clarke, the French by Madame M. Babcock, and the English by Miss Lena Dickinson. The plays were presented in a very interesting and clever manner.

A group of Chicago Christian College students gave a very good and amusing program in May, consisting of a few musical numbers and excellent readings.

The last meeting was held on the first Monday in May. The annual student-talent night was observed with the more gifted students of J.J.C. taking part.

To climax the year's activities a picnic was sponsored the latter part of May.

Blanche Ramsey

First Row: Eneix, Policandriotes, Vitoux, Mr. Price, Rogers, Engleman.
Second Row: Wellman, Ramsey, Longley, Snure, Eddy.

THE STUDENT COUNCIL

OFFICERS

President.....THEODORE POLICANDRIOTES
Vice-President.....JAMES ROGERS
Secretary.....DIANTHA WARFEL
Faculty Adviser.....MR. R. L. PRICE

The Student Council was organized soon after school opened in September, for the purpose of bringing about the closer relations between the student body and the faculty. It consisted of representatives from the various student organizations and from the freshman and sophomore classes respectively. Besides promoting better co-operation between faculty and student body the Student Council helped to supervise the distribution of the activity fee. In September officers were elected, and again the ever faithful and hard-working Mr. Price was elected by the students to serve as the guardian for the council. Meetings were held every second Monday throughout the school year.

Two very fine dances were the Fall and Spring Formals, sponsored by the Student Council. It also supervised the first Mixer dance held in the lunch room in September. Because funds were lacking to send the basketball team to the state tournament, a special assembly was given by the Student Council, and funds were raised by selling tickets for the Chicago Normal game.

During the year it sent representatives to the Second Annual Student Conference held at Morton Junior College, where delegates participated in a Student Government Round Table discussion.

Students and faculty members who have not been a part of the Student Council have said that whatever the Council undertook was always a huge success.

DEBATE

With June Ericksen the only one on the team who had been a member last year, the Junior College debate team has done more hard work and developed faster than any other team Mr. Myers has ever coached in the college. As a result they tied for second place in the Northern Illinois Junior College conference.

The topic for discussion was:

Resolved: That the Federal government should adopt the policy of equalizing educational opportunity throughout the nation by means of annual grants to the several states for public elementary to secondary education.

The affirmative team lost two debates—one to North Park and one to LaSalle-Peru. The negative lost its last debate to Morton.

The members of the affirmative in the order in which they spoke were: William Schuck, Mary Kelly, and June Ericksen. Those on the negative team in the same order were: Diantha Warfel, Ruth Woodward, and James Rogers. Three members of the team were freshmen—Mary Kelly, Ruth Woodward, and James Rogers.

The group participated in no practice debates. All debates with outsiders were conference debates.

Keys were awarded the debaters for their fine work that they did through the whole year.

Ruth Woodward

First Row: Woodward, Ericksen, Warfel, Kelly, M.
Second Row: Rogers, Mr. Meyers, Schuck.

THE J. C.

Editor-in-chief .....George Vitoux
Assistant .....Sara Snure
Business Manager.....Theodore Policandriotes
Assistants.....Muriel Downey, Pauline Sweda
Literary Editors, Donald Peppard, Diantha Warfel
Photography, Stuart Kroesch, Alfred Bourgo, Lillie McReynolds, Ludvig Torkar
Boys' Athletics, Tracy Luccock, Stanley Johnson
Girls' Athletics, Belle Levin, Dorothy Benson
Art.....Claramond Davis, Adeline Krigbaum
Organizations, Mayaune Flaherty, Helen Peterson, Lawrence Manthey
Snapshots, Arthur Eneix, Richard Parks, Marjorie Wilcox
Features, June Ericksen, James Rogers, Mary Harmon
Circulation.....Gladys Shea, Edith Wischover
Make-Up.....Dorothy Wilson, Margery Dibell*
Statistics.....Frances Shank, Nancy Sherwood
Typist .....Carolyn Kelley
Faculty Advisers: Dean I. D. Yaggy, Business; Mrs. Esther Richardson, Art; Miss Christine Bunch, Adviser-in-Chief
* Deceased March 18.

For the past three years the Junior College students have published their own yearbook instead of co-operating with the high school students in producing one. The editor selected this year was George Vitoux, with Sara Snure, a freshman, as assistant editor.

A vigorous campaign to solicit subscribers was inaugurated before Christmas. The most important part of this was a clever assembly program, written, directed, and presented by the staff. Following this, pledges were passed out to the students, resulting in a gratifying response.

A vote, previously taken, had indicated that the student body favored a larger book for $1.50 rather than a small one for $1.00. With this favorable interest to spur them on, the staff planned a book boasting many new features. Among these were a special section, a large color plate in the front of the book, and unique division plates throughout.

A social hour, sponsored by the staff early in the year, helped finance the production, and later a movie, *"The Three Musketeers,"* was presented as a pay assembly for both high school and Junior College.

All the work of the editors and staff has been done with the able assistance of Miss Bunch, faculty adviser, who has been so patient and helpful in the publication of a "bigger and better" "J.C."

First Row: Peppard, Church, Parks, Rogers, Manthey, Luccock, Torkar.
Second Row: Levin, Shea, Dibell*, Sherwood, Peterson, Wilson, Wischover, Benson, D., Snure, Wilcox.
Third Row: Kelley, C., Shank, Johnson, S., Eneix, Sweda, McReynolds, Ericksen, Vitoux, Downey, Harmon, Taylor, Policandriotes, Kroesch, Miss Bunch.
* Deceased March 18.

First Row: Levin, Wilson, Dibell*, Sherwood, Peterson, Benson, D., Warfel, E., Ericksen, J., Downey, Harmon.
Second Row: Miss Hyde, Sweda, Peppard, Policandriotes, Neltner, Church, Eddy, Zuzag, Luccock, Vitoux, Feavyear, Jennings.
* Deceased March 18.

THE BLAZER

OFFICERS

Editor ..... Robert Schiek
Make-up ..... Margery Dibell *
Assistant ..... Dorothy Wilson
Business Manager ..... Alfred Bourgo
News Editor ..... Ernestine Warfel
Sports Editor (Boys') ..... Tracy Luccock
Assistants ..... Stanley Luccock, Lester Church, Edward Neltner
Sports Editor (Girls') ..... Dorothy Benson
Feature Writer ..... June Erickson
Assistants ..... Mary Harmon, Jacquette Feavyear, William Scott
Exchanges ..... Margaret Jenkins
Circulation ..... Theodore Policandriotes
Assistants ..... Pauline Sweda, George Vitoux, William Zuzag
Faculty Adviser ..... Lois M. Hyde

Reporters: Lawrence Manthey, Stuart Kroesch, Donald Peppard, Harry Baxter, Helen Petersen, Belle Levin, Nancy Sherwood, Edna Taylor.

What would the students of the Joliet Junior College do without "The Blazer"?

A group of ambitious students has tried to give you many newsy and interesting stories, although by the time "The Blazer" finally went to press, some of the stories were probably somewhat "stale," because the school is without the facilities to provide for the publication of a paper that contains last minute news.

Through the very best efforts of Miss Lois M. Hyde, the staff of writers found it very easy to do work that was highly commendable.

"The Blazer" is not a member of any collegiate press association, but it sent seven delegates to the National College Press Association, held at the LaSalle Hotel in Chicago, October 12 and 13. Professor Harry Franklin Harrington, Dean of Medill School of Journalism at Northwestern University, spoke on *"The Newspaper of the Future."* The delegates returned enriched in the field of journalism and delighted with a very pleasant time.

The staff has tried hard to please its readers throughout the entire year. Whether they have been successful or not, they hope that the future staff will put out a much better paper than the one this year. "The Blazer" will be very much handicapped next year with only half of the current staff back for service.

* Deceased March 18.

First Row: Shea, Richards, Benson, R., Sidell, Vitoux, Owens.
Second Row: Johnston, Shank, Krigbaum, Marshall, E., Wischover, Baczuk, Friedrich, Benson, D., Schultz, Schumm, Wilcox.
Third Row: Engleman, Bapst, Schaeffer, Madison, Fleishour, Blatchley, R., Policandriotes, Zuzag, Peppard, Miss Clarke.

THE GERMAN CLUB

OFFICERS

First Semester		*Second Semester*
THEODORE POLICANDRIOTES	*President*	THEODORE POLICANDRIOTES
ROBERT LOWREY	*Vice-President*	GORDON RICHARDS
BETTY JOHNSTON	*Secretary*	HELEN GARDNER
MARY OWENS	*Treasurer*	RICHARD ENGLEMAN
	Faculty Adviser — MISS PHILENA CLARKE	

All students interested in German and those studying German were invited to become members of the German Club. Meetings were held twice a month with German literature, customs, and songs being studied. Miss Philena Clarke should be given much credit for the time and effort which she gave for the good of the club at large.

During the year the German Club sponsored many social events, among which were a Kaffee-Klatch, a Christmas party, and a Spring banquet. The club presented its annual play before the March meeting of the College Club. The play given this year was *"Die Witte,"* which was enjoyed tremendously by everyone whether he understood or spoke the German language or not.

Every member of the German Club enjoyed himself very much during the past year because of the wonderful programs and enjoyable meetings which were very well arranged by the faculty sponsor and the officers of the club.

JUNIOR COLLEGE-Y CLUB

OFFICERS

President.....ROBERT BLATCHLEY
Vice-President.....ROBERT TIBBLE
Secretary.....JACK DONOGHUE
Treasurer.....FRANK MAGEE
Faculty Adviser.....MR. H. V. GIVENS

The Junior College-Y Club is an organization composed of boys who do not want the weaker sex in their midst when some kind of social affair is given. Any male student of the Junior College is eligible to belong to this club.

The first meeting of the year was held on Wednesday, October 10, when a program was given and a nominating committee was named to select candidates for the various offices of the club. At the next meeting club officers were elected for the ensuing year. On November 9, the smoker was given with every gentleman present having a very enjoyable evening. At the December 12 meeting the club had the extreme pleasure of hearing Mr. Earl Douglas, who incidentally gave some interesting points of view. With the joint efforts of the Junior and Senior Hi-Y Clubs, a New Year's Eve dance was sponsored at the Municipal Airport. At the January meeting on the 23rd of the month, the club had the honor of hearing the distinguished and honorable Jay Berwanger, of the University of Chicago, who was brought to Joliet through James Rogers. On April 27, the annual Date-Banquet was held with everyone enjoying himself to the utmost.

For the most part, the meetings were very well attended, and those who were present at all meetings were indebted to the very fine work done by the present administrative forces.

First Row: Johnson, S., Klupmeyer, Mr. Givens, Mr. Thompson, Viloux, Blatchley, Wilcox.
Second Row: Benson, R., Macdonald, Lucock, Schick, Madison, Strandberg, Baxter.

FIRST YEAR FRENCH CLUB

OFFICERS

President.....MYRTLE CLAIRE BAILEY
Vice-President.....HELEN PETERSON
Secretary-Treasurer.....NANCY SHERWOOD
Program Chairman.....VINCENT HARTFORD
Sponsor.....MADAME BABCOCK

The first year French students formed their own French club for the purpose of learning to use the French language socially. At the meetings French songs were sung, and games were played in French. Madame Babcock, who has spent some time in France, regaled the club with accounts of amusing incidents from her experiences and related some of the interesting facts and customs of the country and its people.

The club met on the first Monday of each month at the period when class was usually held.

In February the club was entertained by the Feytel French club at a tea at the Becker Guest House. The response to the welcome and toast was given by the president, Myrtle Bailey.

Miss Bailey was elected president during the second semester to take the place of Ralph Eddy, the former president, who left Junior College in January.

First Row: Bailey, Taylor, Poehner, Peterson, Mrs. Babcock, Sherwood, Sweda, Maheras, Rollinson.
Second Row: Morgan, Blogg, DeAcetis, Raney, Graglia, Kramer, Witmer, Eddy, Madrick, Kopelmann, Jennings.

First Row: Willard, Snure, Warfel, D., Davies, Warfel, E., McBride.
Second Row: Kelley, C., Levin, Mrs. Babcock, Blatchley, C., Carson.

FEYTEL SEIZE

OFFICERS

President.....DIANTHA WARFEL
Vice-President.....MARGERY DIBELL *
Secretary-Treasurer.....JULIET WILLARD
Sponsor.....MADAME BABCOCK

The second year French club was established sixteen years ago and named for Mr. Feytel, one of the French professors under whom Madame Babcock studied.

This year's important activities centered around the writing of original plays by the members of the club.

One of these plays was given at the chief social event of the year, the annual French Club Tea, at Mrs. Becker's Guest House, at which the Feytel club entertained the members of the Freshman French Club. Games and music formed a part of the program, and then the play, *"En Voyage,"* by Sara Snure and Carolyn Kelley, was presented.

This same play and *"L'Arte Moderne,"* by Ernestine and Diantha Warfel, were presented at the language plays' College Club meeting. A third play, *"L'Oncle Imaginatif,"* by Marion Eberhart and Ruth Geuther, was later given at a Feytel club meeting.

Other meetings of the year included programs of French drama, music, games, and information about the history and customs of France.

* Deceased March 18.

First Row: Schumm, Gabel, Anderson, W., Macdonald, Sidell, Parks, Raney, Owens, Johnston.
Second Row: Galloway, Blackburn, Conway, Cutting, Stafford, McReynolds, Nadelhoffer, McBride, Davis, M., Snure.
Third Row: Stalling, Eneix, Fleishour, McLaughlin, Poehner, Gnadinger, Blatchley, C., Davies, Warfel, E, Hamilton, Hayes, Vitoux, Dawson, Miss Boyd.

THE JUNIOR COLLEGE CHORUS

The Junior College Chorus was organized three years ago under the direction of Miss Isabelle Boyd. This year, for the first time, it was placed on an accredited basis, the members receiving one hour credit for a semester's work. Miss Boyd started with eighteen members and the group now numbers forty.

The chorus has appeared at College Club programs and also took part in the Spanish Fiesta and the opera *"Aida."* They have assisted Mr. Burden in the *"Faculty Frolic"* for the last two years. Exchange programs have been held with other Junior Colleges in the Chicago area.

Rehearsal is held twice a week, on Monday the ninth and tenth periods, and Wednesday from four to five o'clock.

THE JUNIOR COLLEGE ORCHESTRA

This year, for the first time, Mr. Brockett has organized a Junior College orchestra. In previous years, the orchestra has only held special practices preparatory for some special function. The group is composed of former members of the high school orchestra and the high school band.

The orchestra has played several times at College Club and has also participated in exchange programs at LaGrange and North Park. They played for "*Louisiana*" in the "*Faculty Frolic,*" for the high school "*Music Festival,*" and for commencement.

Practice was held twice a week and the members received one hour credit for one semester of work.

First Row: Engleman, Klepper, Snider, Davies, Conway, M., Donoghue, Vreuls, Warfel, D.
Second Row: Gundelach, Miller, Fraska, Reichardt, Engle, Yaggy, Baxter, Mather, Conkling.
Third Row: Larson, E., Eaton, Baczuk.
Center: Mr. Brockett.

THE BLACK ACE

CAST OF CHARACTERS

Philip Martin	WILLIAM SCHUCK	*Myra Conklin*	DOROTHY WILSON
Alice Marlin	SARA SNURE	*Estelle Hannard*	HELEN RANNE
Lydia Halsey	ELIZABETH DAVIES	*Thomas Newberry*	WILLIAM HARVEY
Ronald Carey	TOM DAWSON	*Royce Bradley*	WILLIAM ANDERSON
Stanley Peters	ROGER CONKLING	*Inspector McKenzie*	ARTHUR ENEIX
Louise Oakley	MARGERY DIBELL*	*Harry Ryan*	RICHARD PARKS
		Cora Flint	LILLIE MCREYNOLDS

* Deceased March 18.

The play, *"The Black Ace,"* by Kurtz Gordon, which was given by the Junior College students, was a great success. This mystery melodrama was said to have been one of the best plays Miss "Dickie" has ever put on.

The story deals with the fantastic idea of Philip Martin to duplicate the last party of his cousin, Norma Hepworth, in order to find out who murdered her. The whole action centers around this party, where two people are killed in the course of the evening before the murderer is discovered. The thrilling suspense, supported by sound, logical plotting and excellent dialogue, makes for an interesting mystery drama.

The cast of thirteen composed of eight sophomores and five freshmen, spent many long hours and put forth a lot of effort to make the play a success. Miss Dickinson's capable directing also went a long way in producing a finished play.

The money received from this play went to the Junior College Loan Fund, and the many students who benefit from this fund are extremely grateful for the good work of the director and the cast.

Lillie McReynolds Art Eneix

Left to Right: Parks, McReynolds, Schuck, Dawson, Davies, Miss Dickinson, Wilson, Harvey, Ranne, Snure, Conkling, Dibell*, Eneix, Anderson, W.
* Deceased March 18.

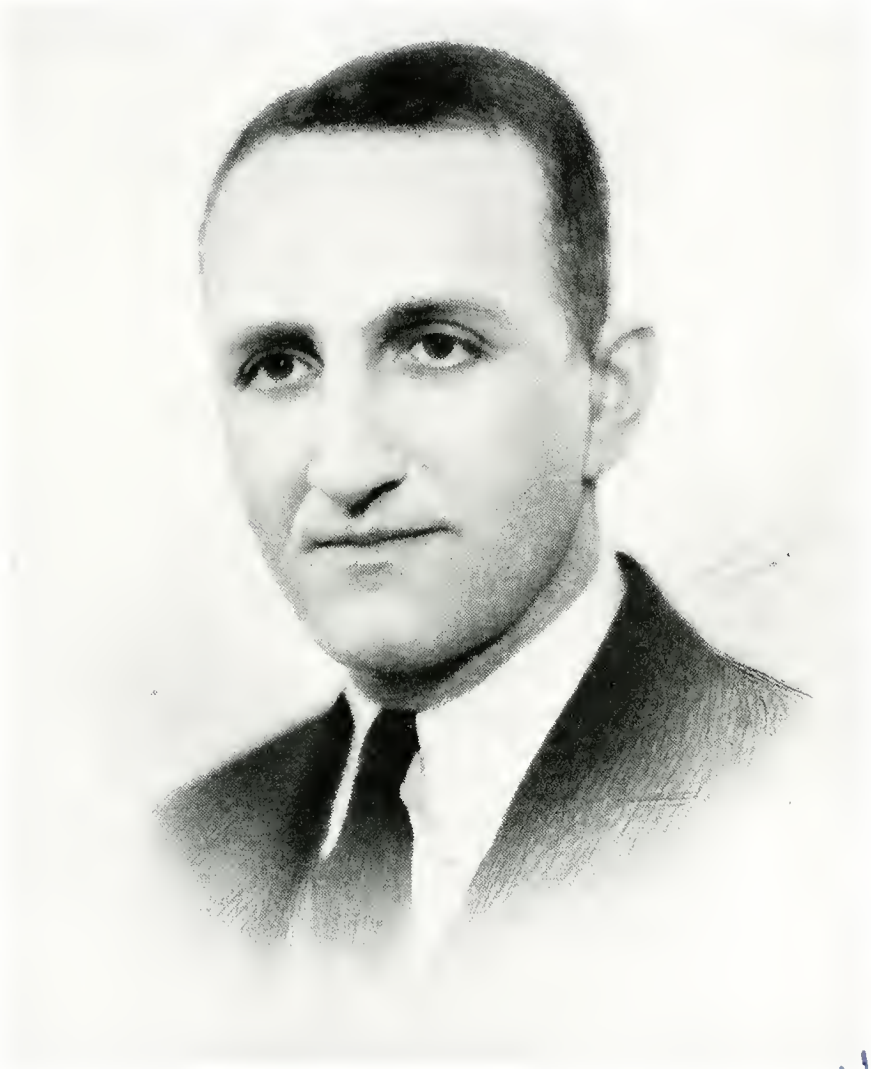

To
COACH AUBREY WILLS
and
The Illinois Junior College State Champions
In acknowledgment of their tireless efforts to bring
honor to our school
We, the Class of
Nineteen Hundred Thirty-five
Dedicate
This Athletic Section of The J. C.

ATHLETICS

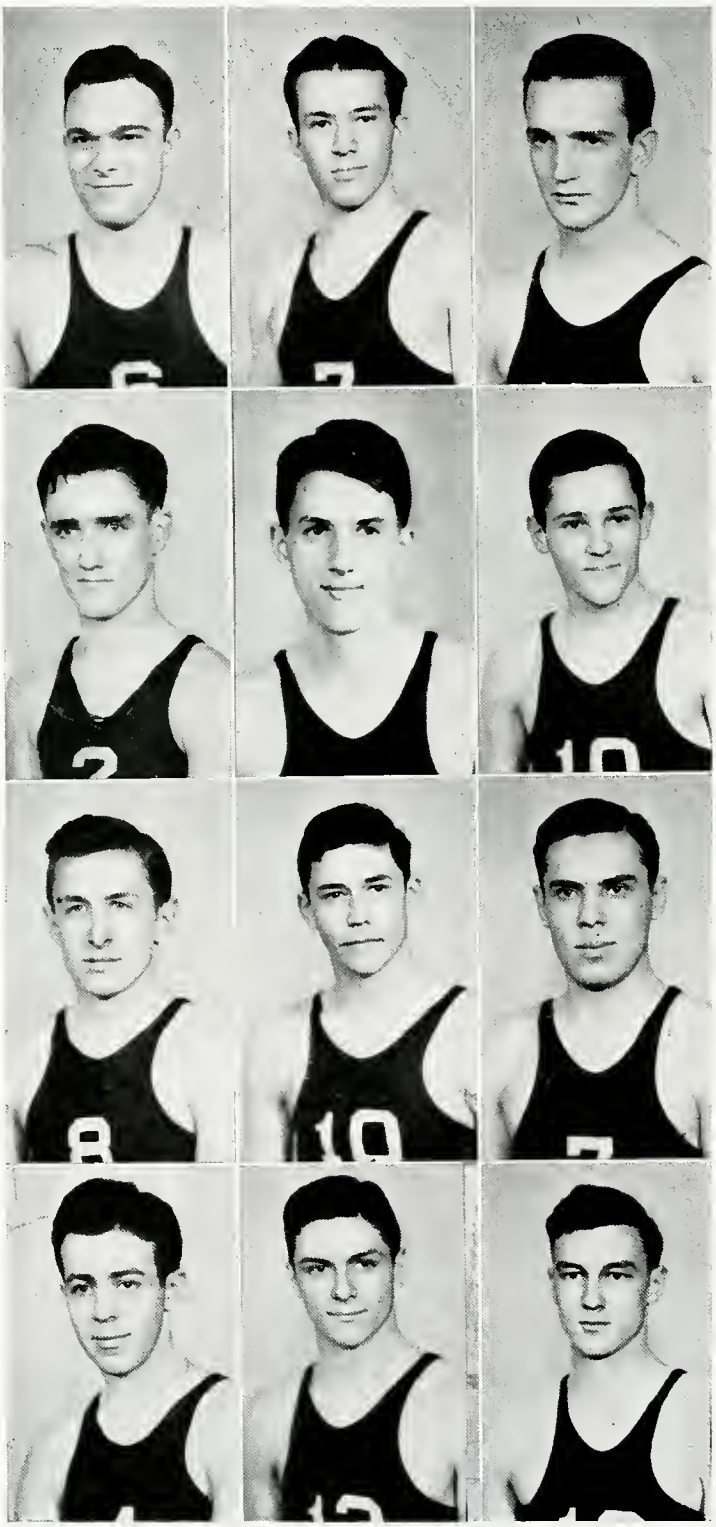

EMMETT *"Tiny"* GREWENIG.

ROBERT *"Bob"* TIBBLE.

FRANK *"Junior"* BRETZ.

DONALD *"Don"* JONES.

AMOS *"Moose"* SAVAGE.

HOWARD *"Shorty"* SPRAGUE.

LAWRENCE *"Munt"* MANTHEY.

ROBERT *"Bob"* SCHIEK.

EUGENE *"Gene"* TEZAK.

VINCENT *"Vin"* HARTFORD.

BERNARD *"Tess"* TESSIATORE.

PAUL *"Power House"* BRUMMUND.

BASKETBALL

FRANK *"Junior"* BRETZ, a sophomore forward, has completed his basketball career for J.J.C. He was the man that put the fight into the team. Frank was in every play. He will certainly be missed when next season comes along.

AMOS *"Moose"* SAVAGE, one of the tallest men on the team, certainly lived up to his previous records. Sickness kept him out of the last six games. He was the second highest scorer on the team. His hook shot was always deadly. Wills will miss him next year.

ROBERT *"Bob"* TIBBLE, captain of his team through the season, was one of the outstanding guards of the year. His speed, fight, and ability were his best factors. Tibble was the backbone of the team.

HOWARD *"Shorty"* SPRAGUE, a sophomore, played a great game at the guard position. He and Tibble, the "little guards," clicked well all season. Sprague's long shot was deadly. He will be a great loss to the team.

EMMETT *"Tiny"* GREWENIG, was the biggest man on the squad. He was ineligible the first semester. However, Grewenig proved his worth in the second semester in replacing Savage who was sick. Emmett is a sophomore.

DONALD *"Don"* JONES, was one of the best basketball players in the conference. He handled the ball well, guarded well defensively, and had the fight in every play. His left hand hook shot was always good for two points. Jones will report next year and will be a great help.

EUGENE *"Gene"* TEZAK, was a very aggressive player. He did not see very much action the first semester but started in the lineup in the second. Tezak was an alert player, always fighting. His shot from the corner was always good.

PAUL *"Power House"* BRUMMUND, was the fighting man of the team. He was substituted for Bretz throughout the year. Paul is only a freshman and will see more action next year.

ROBERT *"Bob"* SCHIEK, was one of the most loyal players on the team. Although he didn't play in more than five games all year, he did not once miss practice. On a regular team Bob would have been playing first string.

LAWRENCE *"Munt"* MANTHEY, was a substitute forward. He reported to practice every night, and at the end he proved to be an asset to the team. Manthey, a left-handed player, was in about six games and showed up well. He will see action next year.

VINCENT *"Vin"* HARTFORD, was the old fight of the team. He didn't play in many games all year, but those in which he did take part showed good playing. Hartford was the man on the team that always tried hard. He is a freshman and should be on the starting lineup next year.

BERNARD *"Tess"* TESSIATORE. The coach always said that if you do anything like Tessiatore, you do it right. Although small, he was an outstanding player. He didn't play in many games, but those in which he did participate were outstanding.

STATE TOURNAMENT

Joliet, 43; Chicago Normal, 22
Joliet, 50; Morgan Park, 23
Joliet, 38; LaGrange, 35
Joliet, 53; South Side, 31

STATE TOURNAMENT STATISTICS

PLAYERS	F.G.	F.T.	T.P.	PLAYERS	F.G.	F.T.	T.P.
Jones	13	11	37	Tezak	2	4	8
Sprague	15	5	35	Manthey	1	1	3
Grewenig	10	3	23	Hartford	1	0	2
Brummund	7	5	19	Tessiatore	0	2	2
Savage	7	5	19	Schiek	0	0	0
Bretz	7	4	18		—	—	—
Tibble	7	4	18	Totals	71	42	184

The basketball team of 1934-35, collegians, has accomplished much, bringing to Joliet Junior College the third State Championship in as many years. The Willsmen are truly an A-1 ball club, coached by Aubrey Wills and captained by Bob Tibble.

In the opening game, the Wolves discarded the Chicago Normal squad with little trouble, 43-32. The second round placed Morgan Park at the mercy of the Willsmen, who snapped the Parkers, 50-23. The semi-finals pitted LaGrange against Joliet, and in an overtime period the Purples won, 38-35. Much credit may be accorded to Gene Tezak, who saved the ship by sinking a free toss, which tied the score 35-35. Grewenig's basket and Sprague's charity in the extra time period elevated Joliet's count to thirty-eight. South Side College fell before the Wolves in the finals, 53-31.

Three Joliet players earned places on the all-star team, Grewenig at center, Sprague at guard, and Don Jones at forward. Briggs, LaGrange forward, was chosen captain, and Haudek, of Morton, was the other guard.

Bretz and Tibble were appointed forward and guard respectively on the second squad, while Michaelson, LaGrange forward, Leiberman, a Medill guard, and Singleton, South Side center, composed the remainder of the quintet.

Adding the four games played in the tourney to the season's schedule, Joliet won thirty contests and dropped only five. A national collegiate scoring record was established, the Wolves depositing 1679 points for their season's card, including the tournament counters. Under these same conditions their opposition scored 972 markers.

This achievement is truly one to remember, and may the good wishes of the "JC" staff and of the students be extended to Coach Wills for an equally successful 1935-36 season. Don Jones, Paul Brummund, Gene Tezak, Larry Manthey, Vince Hartford, and Bernie Tessiatore will form the nucleus of next year's squad.

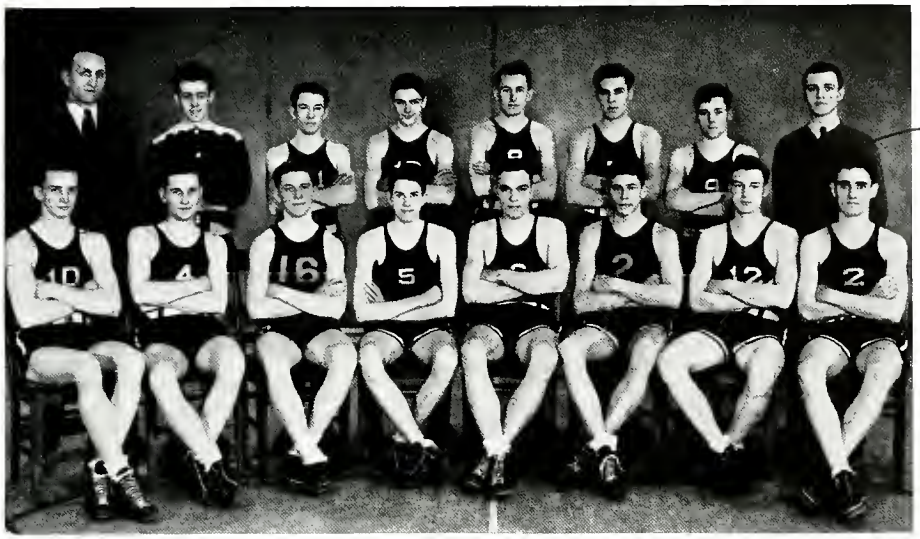

Stanley Johnson '41

First Row: Bretz, Comerford, Nellner, Savage, Grewenig, Schiek, Brummund, Jones.
Second Row: Mr. Wills, Hartford, Tibble, Tessiatore, Manthey, Tezak, Sprague, Johnson, S.

BASKETBALL

Joliet, 66; Fort Wayne, 23	*Joliet, 47; Morton, 37
Joliet, 74; Danville, 26	Joliet, 31; St. Joe., Ind., 35
Joliet, 39; Oak Park "Y," 30	*Joliet, 30; LaGrange, 37
Joliet, 49; Lincoln 18	*Joliet, 40; Morton, 42
*Joliet, 47; LaGrange, 23	*Joliet, 46; Concordia, 14
Joliet, 36; DeKalb, 34	Joliet, 38; Hanover, 26
Joliet, 32; St. Viator, 36	*Joliet, 32; Thornton, 30
*Joliet, 33; Concordia, 27	Joliet, 52; Burlington, Ia., 42
*Joliet, 47; Thornton, 33	Joliet, 31; Concordia, Mil., 42
Joliet, 43; Washington, Ia., 23	*Joliet, 66; North Park, 37
Joliet, 49; Albia, Ia., 44	Joliet, 47; St. Joe, Ind., 31
Joliet, 28; Burlington, Ia., 25	*Joliet, 56; Lisle, 18
*Joliet, 59; North Park, 17	Joliet, 115; Danville, 16
Joliet, 35; Concordia, Mil., 15	Joliet, 44; Lincoln, 16
*Joliet, 55; Chicago Normal, 24	*Joliet, 78; Chicago Normal, 23
*Joliet, 54; Lisle, 28	*Conference Games

They have done it again!—Meaning that the J.J.C. basketball team has captured the conference championship for the fifth consecutive year. Will the stream of league title-winners ever end?

The 1934-35 schedule proved a strenuous yet profitable one for the Wolves, who were engaged in thirty-one games, winning twenty-six and losing only five. Fourteen conference tilts were staged, Joliet claiming twelve and surrendering two. Now there is a record to please the most critical.

Coach Wills' five piled up 1495 points for their work against their rivals' 862, and the locals average 48 markers a game, while their foes were able to settle for only 28.

"Jigger" Jones held high point honors, making during the season 123 field goals and 63 free throws, a contribution which made a total of 309 markers. He also established a new league individual scoring record when he placed fourteen points

in the last game on the books, that with Chicago Normal. This Purple bequest gave him a total of 161 conference counters. Vatiska, a Morton basketeer, set the former record (151) three years ago.

For those collegians who are interested in the game for the game's sake, here are some notes on the conference meets. Joliet played host to LaGrange in the opener. The Willsmen had fun in that scrap, squashing the visitors 47-23. "Moose" Savage hit the J.C. scoring ceiling, turning in six buckets and a charity.

Concordia offered more competition, stopping the locals from making more than 33 points, while 27 were allotted the Teachers. Jones was the J.C. man of the hour with fourteen counters to his credit.

The next foe to be taken over was Thornton J.C., which bowed to Joliet after a hard fight, 47-33. This time it was Sprague's turn to excel. Six field goals were accounted for by him.

Two slaughters took place when the Willsmen rammed the North Parkers, 59-17, and the Chicago Normal quintet, 55-24. Jones came through in both meets, totaling 20 points in the first game, and 16 in the second.

Savage and Brummund shared scoring honors in the Lisle contest, both offering eight markers. The Purples won that game, 54-28. A more interesting dish was presented when the Wolves conquered Morton, 47-37. The "Jigger" headed the local scoring list, dumping seven field-goals and two free-throws. Two weeks later Morton was host to Joliet, and the latter lost, 40-42. LaGrange was the second league team to beat Joliet, winning in the return meet, 37-30.

Concordia and Thornton were the next victims, succumbing respectively, 46-44, and 32-30. Savage was high man in the former, accredited with four f.g.'s and five free throws. The Joliet cagers ended their conference schedule by slapping North Park, 66-27, Lisle, 56-18, and Chicago Normal, 78-23.

The review concluded, it seems fitting to discuss the conditions, advantages, and handicaps that visited Coach Wills and his charges. Grewenig was ineligible during the entire 1934 season. "Tiny" proved invaluable at the State Tourney a year ago last spring. He handled that ball as if it were a wad of paper. Emmett joined the Wolves in the St. Joe game and contributed his services to the great pleasure of the Joliet squad, settling for 130 points made in 13 games.

Amos Savage was the only player to contract a major illness, measles calling him from the floor for three weeks during the 1935 engagements. Savage was the second highest individual scorer for the Jaycees, signing for 171 points.

Just a word about the reserves. Were you not impressed with Tessiatore's fight, Hartford's perseverance (which resulted in activity in more games for him), and Tezak's beautiful floor-play? There is one young man on the team who, although he has not played in many games, has been out for basketball both years he was in college, and he missed only one practice session. That is something for people to think about when a task appears fruitless. That young man is Robert Schiek.

It has been said several times before in the annual, but it surely may and cannot help but be said again, "Hats off to Coach Wills and to a superb bunch of athletes!" May 1936 bring another championship.

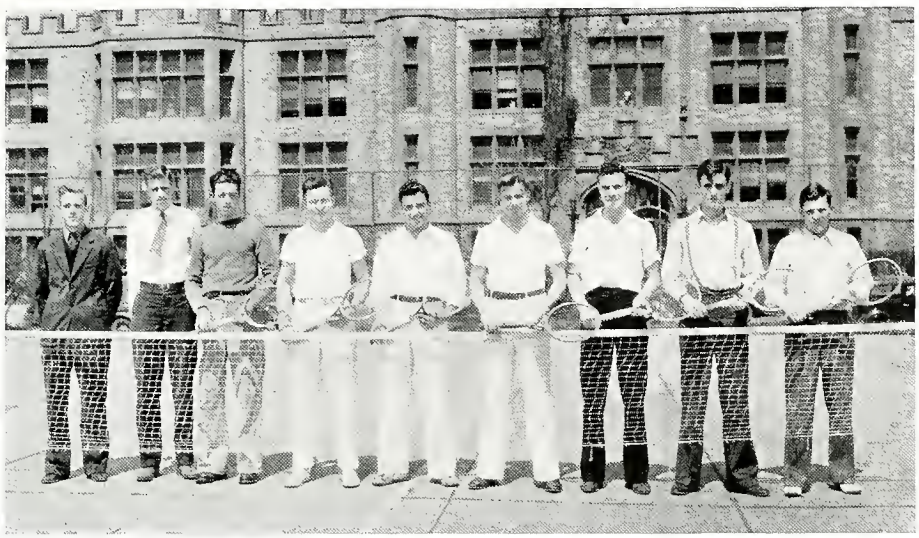

Coach Carlson, Hamlin, Wendell, Rogers, Policandriotes, Luccock, Grohne, Jones, Sprague.

JUNIOR COLLEGE TENNIS

Joliet (4); Aurora (1)	TO BE PLAYED
Joliet (4); *North Park (1)	Joliet vs. *Lisle
Joliet (3); *Morton (2)	Joliet vs. *Chicago Normal
Joliet (5); *Thornton (0)	Joliet vs. *Concordia
Joliet (5); Aurora (0)	Joliet vs. South Side (tentative)
*denotes Conference Matches	Joliet vs. *LaGrange

The 1935 Junior College tennis team, coached by Ray Carlson, was well on its way toward its fifth consecutive championship on May 9.

When the Purple netters began, those in the picture composed the team. Don Jones, tennis king supreme and second singlist, was forced to resign, a victim of sinus irritation and hay fever. Don performed his usual incomparable court work in the first three matches, taking his singles and doubles assignments with ease.

"Shorty" Sprague, first singlist, was his partner, brainy, speedy, steady; his footwork perfect, his strokes beautiful, whether offensive or defensive. He won all his matches.

Hamlin and Rogers filled the second doubles post well, crushing opponents from Aurora, North Park, and Morton. After Jones retired, a new combination developed. Rogers doubled with Sprague, winning matches with Aurora and Thornton. The former scrap was a return engagement. This duo entered the college State Tournament at Lincoln last week.

Blair Hamlin, lengthy left-winger, filled the vacancy left by Jones, and "Frankenstein" did mighty well, taking the Thornton and Aurora matches.

Howard Grohne, third singlist, showed, especially in the third and fourth matches, a gratifying development of steadiness, aggressiveness, and placing ability.

Policandriotes and Luccock took over the second doubles job where Hamlin-Rogers left off. "Polly" and T.D.L. made a good start, winning their first two matches.

J.J.C. should have another grand team next year as, unless other colleges call, Jones, Rogers, Grohne, and Wendell will be back, recruited by second singlist Gordon Argyle of high school.

The following will be graduated: Sprague, Policandriotes, Luccock, and Hamlin.

GOLF

Joliet, 6; Thornton, 6. Joliet, 5½; North Park, 6½.
Joliet, 9; LaGrange, 3. Joliet, 9; Lisle, 3.
Joliet, 2½; Morton, 9½.

The J.J.C. golf team, 1933 conference champions, relinquished the title to the Morton club-wielders during the 1934 league competition. Joliet concluded the season in third place berth, but only one letter-man (Savage) returned to the squad, this fact accounting in part for the locals' standing.

Captain Amos Savage, Bill Limacher, Howard Grohne, Howard Sprague, and Bob Austin composed the collegiate golf roster. If Limacher, Grohne, and Austin plan to return next year, they will be eligible for the 1935 schedule, unless scholastic ineligibility develops between now and then.

During, or shortly after this publication's press-call, the annual spring tournament will be held at the Woodridge Country Club. Individual championships will be determined at that time, and first, second, and third place winners will receive trophies. "J's" will be awarded only to team champions or winners of place positions in this meet.

INDIVIDUAL SCORES

Joliet vs	Limacher	Savage	Sprague	Grohne	Austin
Thornton	3	0	3	*	0
LaGrange	3	3	½	2½	*
North Park	3	½	0	2	*
Lisle	3	3	3	0	*
Morton	2	½	0	0	*
Total Points	14	7	6½	4½	0

Note: * indicates non-participants.

FINAL STANDINGS

Team	Won	Lost	Tied
Morton	5	0	0
North Park	4	1	0
Joliet	2	2	1
Thornton	1	2	2
LaGrange	1	3	1
Lisle	0	5	0

BASEBALL

SCHEDULE

April 15	Chicago Normal	(0) vs. Joliet (5)		May 16	Aurora	vs. Joliet	
April 24	South Side	(10) vs. Joliet (8)		May 18	*Morton	vs. Joliet	
May 8	*North Park	(2) vs. Joliet (24)		May 20	Chicago Normal	vs. Joliet	
May 10	*Lisle	vs. Joliet		May 21	Aurora	vs. Joliet	
May 12	*LaGrange	vs. Joliet		May 27	*LaGrange	vs. Joliet	
May 15	*Lisle	vs. Joliet		May 29	*North Park	vs. Joliet	

*Indicates Conference Games

Coach Wills' 1935 baseball team, conference champs of the 1931, 1932, 1933 seasons, and co-owners of a 1934 third place tie, began their drive for another trophy when they stopped North Park, first conference victim, 24 to 2.

Mr. Wills tells the following story:

Joliet vs. Chicago Normal: "Normal could not get a presentable team, according to N.I.J.C.C. rules, which permit only frosh and sophs to play, so they got together their best team from all four classes and did not play in the conference. Bill Zuzag allowed Normal but two hits, but he helped bring about his own downfall by making two errors. Joliet made four hits, with Don Jones getting three.

Joliet vs. South Side: "South Side landed on Zuzag for seven runs in the first two innings, after which he settled down and held the victors to no runs and two hits in the next four. Don Jones got his first baptism of fire and showed he would do the team some good as a pitcher. He allowed two hits and two runs in his three innings.

"Joliet also had two 'scrimmage' sessions with Aurora College and North Central, winning the first and losing the second. Regular games with these schools are scheduled later.

Joliet vs. North Park: "After a two-week layoff and nine postponed games, the team played their first conference foe, North Park, beating the Parkers, 24-2. Bill Zuzag and Bob Nevins held the visitors to six hits, while the whole team pounded the guests for seventeen hits and twenty-four runs. Jones and Brummund scored four times, while Carnes and Nevins got three hits each, "Bern" accounting for two doubles and a single, and Nevins for two doubles and a triple."

It is truly sad that such a small number of games could be included in "The J.C.'s" sport section, due to inclement weather and printer's deadline, but with support from J.J.C. students, Wills' nine should get somewhere, even though the road will be rough. Coach Wills said the following about the players:

"At first conference game time, eight freshmen were regulars, including what is generally considered the best young infield in Joliet: Carnes at third base, Gene Tezak at shortstop. Bob Nevins and Don Jones filled the second and first base posts, respectively.

"The outfielders are fast, sure fielders, with good arms. Paul Brummund was in left field, "Mutt" Manthey played center field, with the right field divided between Comerford, Grewenig, and Madarik. The pitching staff has two holdovers and three frosh: Bill Zuzag and "Em" Grewenig; Nevins, Jones, and Louie Madison, the new flingers. Jones is the first eligible lefty in seven years.

"Grewenig plays first when Jones is pitching, and in right field when he or Don is *not* on the mound. Joe Madarik is a husky, hard-working catcher, sharing his duties with Gene Tezak. Joe is also a fair outfielder. With but twelve men on the squad, several players work at two positions.

"Joliet's main difficulty will be in coming out on top against Morton, May 18, in a double-header. Morton won the conference last year, after Joliet had been the champion the three preceding years."

Good luck, Coach Wills and team.

ATHLETICS

First Row: Marshall, E., Sweda, Sieben, Owens, Jennings, Snure, Mancuso, Gabel.
Second Row: Fahrner, V., Longley, Larson, E., Anderson, G., Johnson, K., Larson V., Harmon, Motta, F., Blogg.
Third Row: Lentini, Canino, Eaton, Benson, D., Leser, Levin, Johnston, Maheras, Motta, D.

WOMEN'S ATHLETIC ASSOCIATION

OFFICERS

President.....Willa Lou Longley
Vice-President.....Genevieve Anderson
Secretary-Treasurer.....Margaret Jenkins
Sponsor.....Mrs. Phoebe Kirby

The Women's Athletic Association is an organization which brings together all women of the Joliet Junior College who are interested in athletic sports and games.

The activities sponsored by the W.A.A. include: Hockey, Basketball, Baseball, Swimming, Horseback Riding, Orchesis (Honorary Dancing Club), Tap and Ballroom Dancing.

The awards given by the Association are based upon participation in the various activities. The small emblem of Purple and White chenille is awarded to girls who have earned 450 points; the large J.C. emblem is awarded those who have earned 800 points. A new system of giving awards will go into effect next fall; awarding a small letter to a girl who has participated in four sport seasons, and a large letter for participation in eight sport seasons. An honorary award is to be given to a member who has completed ten sport seasons and who is outstanding in leadership, sportsmanship, scholarship, and personality.

Tournaments are held at the close of each sport season, and a final game is played between the college and high school teams. The riding group participate in the Annual Horse Shows which are held at the Woodruff Riding Stables in the fall and spring. An annual Dance Program is given by Orchesis and Tap Dancing clubs, and these girls also give their talent for various school and civic programs.

The W.A.A. sponsors two date dances, one in the fall and one in the spring. A banquet for all members in May closes the activities of the W.A.A. for the year.

GIRLS' RIFLE CORPS

OFFICERS

Captain.....Dorothy Benson
Assistant Captain.....Helen Peterson
Sponsors.....Miss Philena Clarke, Miss Olive Peck

The Girls' Rifle Corps was an organization of J.J.C. girls who were interested in learning to fire and handle a rifle. The club was organized in the fall of 1934 and now has a membership of about fifteen girls.

The members fired every Tuesday after school. Instruction was given by R.O.T.C. cadets. The girls were taught to fire in four positions: prone, sitting, kneeling, and standing. They dressed in blue overalls and shirts while on the range.

Seasonal matches were held within the organization, the girls firing at turkeys on Thanksgiving and at Santa Claus heads on Christmas. Matches were also held with the high school girls' team. The J.J.C. girls firing on the team were: Dorothy Benson, Helen Peterson, Isabelle Nealis, Margaret Jenkins, Leona Blogg, and Edna Taylor.

First Row: Blogg, L., Jennings, Benson, D., Nealis, Morgan, Taylor.
Second Row: Mancuso, Sweda, Benham, Houston, Johnston, Larson, E., Canino.

Margaret Jenkins

HISTORY OF ORCHESIS

Orchesis, the college honorary dancing club, was organized in Junior College this year, for the first time. There have been dancing classes in the past for those who were interested in interpretative dancing. This group does not attempt to produce finished dances for professional appearance, but does attempt to build up an appreciation of the modern dance.

The girls work hard to discipline their bodies through the urge for creative activity; and such an activity develops a love and appreciation of beauty, stimulates the imagination, deepens and refines the emotional life. This training develops grace, poise, and self-expression through rhythmical movement.

Isadore Duncan was one of the famous pioneers of the dance of today; and the dance has developed from the conventional ballet to a rhythmical, dramatic movement which is a splendid medium for intelligent creative expression. The University of Wisconsin was the first school to organize such a group, and since then similar groups have sprung up on almost every campus.

Interpretative dancing, contrary to popular belief, is open to men as well as women. Ted Shawn and his group have proved this, for he has done more than any other figure to make dancing worth while. Let us hope that Orchesis will in the future have many successful programs.

Johnston, Sieben, Longley, Larson, V., Blogg, L., Leser, Owens.

First Row: Anderson, Maheras, Willard.
Second Row: Johnson, Woodward, Benson, Lesser, Flaherty, Fahrner.

ORCHESIS

Head.....GENEVIEVE ANDERSON, '36

Orchesis, an honorary dancing club, is composed of fifteen girls who are interested and proficient in interpretative dancing. Members are initiated into the club at an impressive ceremony, after which they are eligible to wear the club pin.

The members of this group, together with the high school Terpsichorean club, gave a splendid Dance Program March 1. The girls took an active part in many civic programs: the Kiwanis show, exchange program, Music Festival, *"Faculty Frolic,"* and *"You're Rocking the Boat."*

Willa Lou Longley, Mary Owens, Genevieve Anderson, Viola Larsen, and Leona Blogg represented the group at a state sectional meeting in DeKalb last April where a dance program was presented by Ted Shawn and his male dancers.

The girls who have been active the past year are: Genevieve Anderson, Leona Blogg, Helen Eaton, Virginia Fahrner, Betty Johnston, Catherine Johnson, Viola Larsen, Bernadine Leser, Willa Lou Longley, Jennie Maheras, Frances Motta, Mary Owens, Marion Sieben, Betty Willard, and Ruth Woodward.

First Row: Louis Boos, Robert Atkinson.
Second Row: Anderson, G., Blogg, Sieben, Motta, D., Levin, Mrs. Hoyt, Mrs. Kirby, Miss Green, Fahrner, V., Larson, V., Conway, Jarchow, Rub.

J. J. C. RIDING CLUB

Head.....VIOLA LARSON

In riding the college girls were very active this year. They were supervised by Mrs. Phoebe Ann Kirby, who was assisted by Miss Beulah Green, Mrs. Verna Hoyt, and Louis Boos.

In November, 1934, the Annual Horse Show was held at the Woodruff Stables. The college, represented by Leona Blogg and Genevieve Anderson, tied with the Seniors for the blue ribbon.

The club members also attended two dances given by the Joliet Riding Club at the Colonial Hall in New Lenox. The fall dance was a "hill-billy" affair, while the spring dance was a "sports" party.

The members are: Viola Larson, head of Riding; Dorothy Motta, Belle Levin, Leona Blogg, Genevieve Anderson, Margaret Conway, Marian Sieben, Eileen Rub, and Lois Jarchow.

GIRLS' ANNUAL INTERCLASS MEET

The college gym class did not compete in the Interclass Meet held December 14, but they gave an exhibition of the popular sports in mimetic form. Swimming came first with Viola Larsen, Catherine Johnson, and Genevieve Anderson dressed in bathing suits, sandals, and capes. Dorothy Motta, Edna Larson, and Frances Motta demonstrated the serve, forearm, and backhand in tennis. Marie Mancuso, Lucille Lentini, and Adeline DeAcetis represented hockey in neat black and white gym suits. The military misses, Helen Peterson, Dorothy Benson, and Belle Levin, performed a manual-of-arms and demonstrated three firing positions. Archery was represented by Jennie Maheras, Helen Eaton, and Katherine Flexer. Sara Snure, Mary Harmon, and Gladys Gabel were dressed in track shorts as a track team. A mock baseball game was played by Pauline Sweda, Elaine Marshall, and Ann Redmond. Passes, pivots, shots, and dribbles were given by Mary Owens, Marion Sieben, and Margaret Jenkins. Then came three skaters who glided around to "*The Skaters' Waltz*," and formed "*figure eights*" or "*shot the duck*" with ease. Leona Blogg, Bernadine Leser, and Virginia Fahrner in riding habits represented the riding class. Willa Lou Longley and Betty Johnston played an interesting game of golf, while Rosella Canino acted as their "caddy."

SWIMMING

Head.....MARY OWENS, '36

What fun in learning to swim! The first few strokes give one a real thrill. The first few lengths, perfecting your stroke—and then the delight of being able to swim and dive with ease. The stunts, games, swimming meets, competition, both individual and class, kept the evenings filled with excitement. Swimming presents an ideal exercise and develops a figure that cannot be equaled in any other sport. Those from J.C. who spent their Monday evenings at the "Y" were: Genevieve Anderson, Dorothy Benson, Betty Johnston, Catherine Johnson, Edna Taylor, Mary Owens, Marion Sieben, and Bernadine Leser. The group was under the capable direction of Miss Beulah A. Green. In the last swimming meet Mary Lozar, a high school senior, won the highest number of individual points. Bernadine Leser and Mary Owens tied for the second highest honors. The girls placed as follows in these events:

Back Crawl: Mary Owens, first; Dorothy Benson, third.

Breast Stroke: Bernadine Leser, first.

Inner-tube Race: Genevieve Anderson, second; Dorothy Benson, third.

Medley Relay: (1) Mary Owens, Bernadine Leser, Genevieve Anderson.
(2) Dorothy Benson, Mary Lozar, Mary Jane Davis.

ATHLETICS

GIRLS' BASKETBALL

J.J.C. II, 6; Blue Aces, 17	J.J.C. II, 14; Flashes, 12
J.J.C. I, 4; Sophomore Streaks, 10	J.J.C. 1, 2; Blue Aces, 10
J.J.C. 1, 8; J.J.C. 11, 2	J.J.C. 6; Seniors, 33

Captain.....DOROTHY BENSON, '36

The College team lost the majority of their games this season; nevertheless, the girls gave their competitors a real scrap. In addition to the regular practices a few others were held during the mid-semester vacation. The team was composed of Genevieve Anderson, Edna Taylor, Dorothy Benson, Margaret Jenkins, Leona Blogg, Lucille Lentini, Rosella Canino, Isabelle Nealis, Bernadine Leser, and Virginia Fahrner.

BASEBALL

Captain.....LUCILLE LENTINI, '36.

Junior Celebs	27	College	28
Freshman Winstons	13	College	6
Sophomore Green Streaks	17	College	16
Freshman Winstons	9	College	27

Cra-a-ck!! It's high, wide, and a fly—and it is an Out! The first warm days of spring found the girls playing baseball. There were no pre-seasonal practices; the girls started their games the beginning of April and played until the close of school.

Those who came out for baseball were: Marie Mancuso, Margaret Jenkins, Edna Taylor, Pauline Sweda, Rosella Canino, Lucille Lentini, Isabelle Nealis, Leona Blogg, Jennie Maheras, and Dorothy Benson.

HOCKEY

Due to consistently rainy days during the hockey season, the hockey team was unable to play any of its scheduled games. The tentative team consisted of: Margaret Jenkins, Captain; Leona Blogg, Helen Peterson, Dorothy Benson, Anna Redmond, Adeline DeAcetis, Lucille Lentini, Marie Mancuso, Genevieve Anderson, and Virginia Fahrner.

FEATURES

You're being shadowed, Ma!

Venus?

A hen party

Working men

Her hero?

A standing invitation for a fight

A rose among the thorns

Sitting on top of the world

Dome work

Where's George!

Where's June!

FEATURES

Palmistry?

Mama

Romeo & Juliet

Fu Manchu and his bride

See the "birdie"?

The Bowery

"Queen o' hearts" and "knave o' tarts"

Is this our dance?

Captain, my captain

Two hearts in ¾ time

The girls

"Oo dreat bid mans"

Always gets his man

Kill or cure

Where's the sheriff?

Lillie must be coming

Kidding

Highland Flingers

Where's that blonde?

All fagged out

Council of war

Chiseling

Die Deutschen Stunden

At it again

Celebrating?

FEATURES

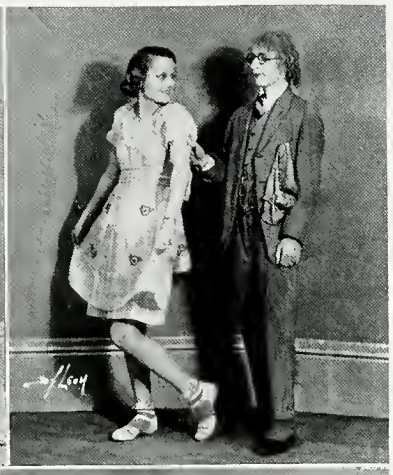

He won't bite

Come back

Mode in dress

That eyes—Them hair

Clowning

Now, Joe!

DANCES

W.A.A. DANCE

Pumpkins and corn stalks gave weird illusions of goblins and witches on October 26 when the gym donned appropriate Hallowe'en scenery and formed the background for delightful dancing to Roy Gordon's orchestra.

On March 22 a Japanese Garden was transferred from its native land to J.J.C. The gym was hung with lighted Japanese lanterns, decorated with gay parasols and countless balloons, all of which composed a genuine effect of oriental beauty.

FALL FORMAL

Most appropriate and romantic was the annual Fall Formal given under the direction of the Student Council on November 28, Thanksgiving Eve. With grace of arrangement and originality of plans, the girls' gym was transformed into a colorful motif of harvest time enjoyed by approximately two hundred couples. The entrance, decorated to portray a country farm house, and the orchestra seated in a hay rack below a large section of starry sky, seemed to express the spirit of the occasion. Pumpkins, corn stalks, an old cider press, and rail fence augmented the above features.

Handsome leather favors marked this novel affair as one of the highlights of the social calendar.

The receiving line was formed by Mr. and Mrs. Ira D. Yaggy, Mr. and Mrs. W. W. Haggard, Miss Myra Mather, Miss Glenna Hamill, Theodore Polican-driotes, Miss Lorayne Ericksen, Mr. and Mrs. Robert L. Price, Miss Barbara Fishdell, and Mr. L. J. Wells.

COSTUME DANCE

It was indeed an occasion of fame and renown:—
The intrepid matador from sunny Spain,
Elegant ladies from the courts of feudal kings,
Rosy cheeks and pale blue eyes from the land of the dykes and wooden shoe,
The stilted stride of a uniformed soldier,
Surgeons from clinics of world-wide acclaim,
Impassioned orators from the floor of Congress,
Crooked politicians from it makes no difference where,

Even many familiar characters from the well-worn pages of the "Nursery Rhymes," together with many others from as yet unidentified points: All joined in celebrating the annual Costume Dance held on the evening of January 17 in the girls' gym under the auspices of the student council.

FRESHMAN DANCE

The freshmen did themselves proud on February 22 by the patriotic effectiveness of the decorations. A massive portrait of George Washington hung at the far end of the gym, above the orchestra. The room was illuminated by two, large, red, white and blue lights which hung from the skylight. The color scheme carried the patriotic colors enhanced in effect by numerous flags. Cherry blossoms added to the artistically decorated gym, and dancing was enjoyed to the music of Harry Habberkorn's orchestra.

FEATURES

Watch him!

Duty calls

You dropped something!

Back from lunch

"Button up your overcoat"

Goin' places?

Presenting Dr. Engleman

A study in expression

"There are smiles—"

"The sheik"

Back to work, girls

The thinker??

"Sharp-Shootin' Kate"

Time off

Three guesses?

Mutiny

What happened to the Board of Censors?

Be careful of thin ice

One of Jimmie's "whoppers"

That's sure tall talking, Jimmie

A bunch of lovely-looking "Pansies"

Saturday bath

SPRING FORMAL

The scene alluded to beautiful May-time. From a center shower of multi-colored pastel crepe paper, effectively lighted, streamers to the sides of the gym made a picturesque overhead canopy. May poles in typical festive air concealed lights which were cast across the floor attaining a charming effect. And balloons! Balloons were everywhere in the purple and white of J.J.C. They were released at 11:30 o'clock to glide gracefully down to the dancers below. An impressive ceremony formed a memorable part of the delightful evening.

The Grand March was led by Edward Wellman, sophomore president, and James Rogers, freshman president. Attractive leather-bound address books were the favors of the evening. May 17 will long remain in the memory of the collegians who enjoyed this lovely dance to the music of the orchestra.

LAURELS

There are a few people in the world whom fate sees fit to reward with crowning "laurels." So it is in J.J.C. A girl and a boy, Diantha Warfel and George Vitoux, were selected as the most prominent students in the Junior College. Their names will appear in the College Who's Who of the United States. It is the first publication of its kind, and J.J.C. is proud to present such worthy representatives. Diantha and George, the student body salutes you.

COLLEGE PICNIC

Even collegians with dignified reputations threw caution to the winds in favor of playful childhood spirits. The unrestrained screams of delight and glee which filled Phillips park on May 25 more than rivaled those issuing from "235" on its most joyful occasion. Intense advocates of "Emily Post" troubled not for napkins, finger bowls, or even cutlery, but concerned themselves only with a sudden lust for vitamins from A to Z. And lo! gone were the baked ham, the rolls, the pickles, the lemonade, the ice cream and the fruit—and in their places were over-vitamized collegians. But, it was indeed a fitting climax to a jolly J.J.C. picnic!

COLLEGE BANQUET

Humor and sentiment joined hands on May 29 at the last college function of 1935—the last in which the sophomores will ever be active participants. The banquet was held at the First Presbyterian Church and the toast master officiating was William Harvey. Edward Wellman and James Rogers, sophomore and freshman presidents respectively, talked on partings and farewells. The speaker for the evening was Gordon K. Chalmers, president of Rockford College. Because the yearbook precedeth the banquet the surprise program may not be revealed so let this sentence remind you of what it does not tell you.

FEATURES

Smile, Georgie

I ain't lazy

Pals

Oh, Tibble!

Caught!

"The Missing Link"

Down but not out

"Duck quick"

Rubinoff

"Minnie"

Looks like Ed is gettin' tied up "agin"

Gone west

Jean and "Carrie"

The engineers

1-2-2½-3-3½
"Thank you"

What could they be waiting for?

Study hall?

"Now wait a minute"

The boys in action

Bill Tilden?

Mr. Mayo gets caught

There goes Emmett!

THE SAGA OF J. J. C.

Chapter XXXIV

Prologue: Oh, ye Recording Angel! hear ye my cry; and add unto thy rolls this, the thirty-fourth chapter of the Saga of J.J.C.! Hear ye!

Canto I

1 It came to pass upon the 12th of September, 1934, that three hundred bright collegians did convene at Joliet for pursuit of their studies;

2 and upon the 14th was held a Mixer, that these collegians might get mixed;

3 and on the 27th were Wellman and Rogers designated class chiefs; with Bretz for College Club;

4 and this same College Club did meet October 1,

5 while yet another Mixer with Twerps Twirling for entertainment came to pass October 5.

6 October 18 did many delegates set forth to a journalistic conference,

7 and these and many others did trip for the W.A.A. dance the 26th.

8 And it came to pass that on the first of the month following, which is to say November, Vitoux lined up his yearbook and rolled up his sleeves.

9 On the 26th our dashing dramatists did dastardly deeds—"*The Black Ace!*"

10 And the 3rd of December came a program to us from Morton.

11 And the 6th of December the debaters took second place;

12 and after the yearbook assembly of December 19 had thrilled all, the Christmas vacation did remind the students of the flight of Time. Ah, Time!

13 The 7th of the New Year, Marx Sisters and C. Blatchley carried off honors for Stunt Night,

14 but concerning ensuing exams, let the scribe be silent,

15 (except to refer to the Costume Ball the 17th),

16 and let the head be bowed for the death of another semester.

Canto II

1 Record yet further, ye Angel, how at the last of that semester Mary Owens dragged down a 96.4;

2 and how at the beginning of the new semester G. Vitoux and D. Warfel made a "Who's Who";

3 and how Polly headed German Club again, while French Club ran a tea February 11, with Luccock toastmaster-ing;

4 and how the freshmen ran a dance February 22, with Rogers chairman-ing.

5 And do rejoice that on the 28th the basketball team topped the Conference! Hear ye!

6 And of March 4 record the annual Language Plays.

7 And then, ah! do rejoice again, for on the 16th the basketball team topped the State! Hear ye!

8 The 22nd of March saw the Spring W.A.A. dance,

9 while for the 15th to the 19th of April came no less than Spring Vacation.

10 The 27th of April saw the JC-Y banquet;

11 and time and events went on.

12 The 6th of May saw Talent Night;

13 the 17th of May saw the Spring Formal;

14 the 25th of May saw the annual picnic;

15 the 28th of May saw the annual banquet;

16 And lo, at the end of the month of May, this, the thirty-fourth chapter of the Saga of J.J.C. was closed; for commencement was concluded with Peppard and Warfel speaking.

17 Bow again the head.

Epilogue: Oh, ye Recording Angel, do faithfully preserve this in thy great book, that the class of '35 may be remembered even unto eternity. So be it.

HEART THROBS

Gay and Bob.

Ruth and Paul.

Marge and James.

Ginny and Tess.

Ginny and Bundy.

George and June.

"A jug of wine, a loaf of bread—and Thou beside me singing in the wilderness." Omar Khayyam.

Jean and Dick.

Emily and Ray.

Lillie Pearl and ART.

Marguerite and John.

Betty and Bill.

Gladys and Bill.

HANNA SERENA
As Famous Feminine

NANCY SHERWOOD
As an Enthusiastic Nursemaid

DON PEPPARD
Wie der Herr Doktor

GEORGE VITOUX
As the Big Time Politician

JUNE ERICKSEN
In Possible Pedagogy

BOB SCHIEK
From Blazer Favor to Herald-News Labor

FINIS

W. W. Haggard
Chenill Wylie